SERPENTINE

1961

NEW MEN'S DORMITORY

McCARTHY HALL

SWOPE HALL

SERPENTINE

STATE COLLEGE

WEST CHESTER

PENNSYLVANIA

1961

FOREWORD

We, the Class of 1961, are proud and happy to have been the first graduating class to witness the addition of three new buildings on our campus, and to have come under the capable leadership of our new President, Dr. T. Noel Stern. Keeping these things in mind, we have tried to catch phases of our college life and to record them in our yearbook so that we may relive our college days as the years pass by. We have come a long way since the early founding of the Normal School with its serpentine buildings. Now we are looking toward a future that will prove to be more challenging than ever. Progress will continue as the light of modern times makes the way clearer. Therefore, we leave our college and enter the world as citizens and leaders of tomorrow.

CONTENTS

Administration and Faculty

Activities

Athletics

Underclassmen

Graduates

Senior Directory

ADMINISTRATION AND FACULTY

President T. Noel Stern is shown working in his study at Tanglewood.

OUR PRESIDENT

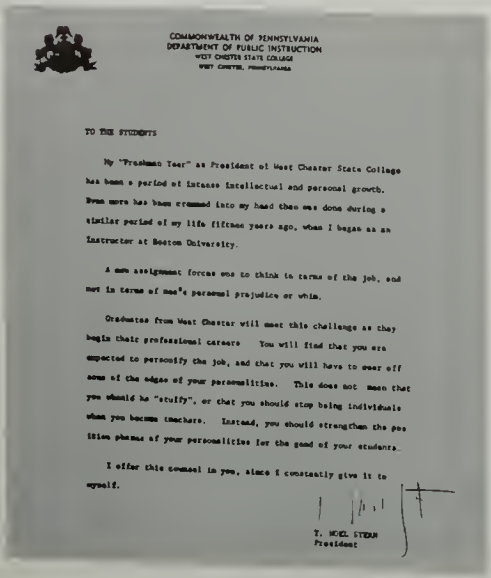

COMMONWEALTH OF PENNSYLVANIA
DEPARTMENT OF PUBLIC INSTRUCTION
WEST CHESTER STATE COLLEGE
WEST CHESTER, PENNSYLVANIA

TO THE STUDENTS

My "Freshman Year" as President of West Chester State College has been a period of intense intellectual and personal growth. Even more has been crammed into my head than was done during a similar period of my life fifteen years ago, when I began as an instructor at Boston University.

A new assignment forces one to think in terms of the job, and not in terms of one's personal prejudice or whim.

Graduates from West Chester will meet this challenge as they begin their professional careers. You will find that you are expected to personify the job, and that you will have to wear off some of the edges of your personalities. This does not mean that you should be "stuffy", or that you should stop being individuals when you become teachers. Instead, you should strengthen the positive phases of your personalities for the good of your students.

I offer this counsel to you, since I constantly give it to myself.

T. NOEL STERN
President

"And it truly demands something godlike in him who has cast off the common motive of humanity, and has ventured to trust himself for a taskmaster." On December 3, 1960, Dr. T. Noel Stern, the compelling but impressive teacher and administrator, was inaugurated as President, succeeding the late Charles S. Swope. "I am going to stress my conviction that there must be more intellectual content in college life. Modern techniques are fine but you have to teach the ability to think." Indicative of this was the variety and vast superiority of Dr. Stern's previous record. An honor graduate of Swarthmore, a political science student of Lyons, France, graduate and doctorate degree from the University of Pennsylvania, acting chief of the UN Public Administration Mission to Ethiopia and a linguist are a few of his many accomplishments.

This rambling colonial style mansion is the president's residence, popularly referred to as TANGLEWOOD. The historic building was once a part of a ten-acre farm for the purpose of experimental farming in connection with an agriculture course offered in the formative years of the college. Since 1930, TANGLEWOOD has been converted into a luxurious home for the college presidents. The knarred branches of the weeping birches on the grounds gave the residence its name during Dr. Swope's occupancy. The central door opens into a large reception room, stairway and library of the spacious three-story home. Located a half block from the main campus, TANGLEWOOD lies nestled in the midst of a sweeping landscape.

Seated before the fireplace at Tanglewood are Dr. Stern, Mrs. Stern, and children: Roland, Susan, Ellen, and Joan.

DEAN OF ACADEMIC AFFAIRS

Dr. Earl F. Sykes, the Dean of Academic Affairs at West Chester State College, played an important role in the academic lives of the students. It was he who was responsible for policies concerning the withdrawal from a course, the student absences, the change of curriculum in major and/or minor fields, the College Scholarship Committee, and the system of determining grades. At the same time men and women students in need of employment to aid them in securing their education were referred to Dr. Jack A. Owens, the Dean of Student Affairs. Through Dr. Owens many students secured work opportunities, scholarships, and loans. Dr. Owens was also responsible for reorganizing the Student Faculty Advisers, and the Extra Curricular Requirements.

DR. EARL F. SYKES

DEAN OF STUDENT AFFAIRS

DR. JACK A. OWENS

STAFF

EMIL H. MESSIKOMER
Director of Undergraduate School

DR. MARK M. EVANS
Director of Student Teaching and Placement

SARAH MILLER
Registrar

EVERETT E. SHAEFER
Business Manager

ROBERT W. REESE
Director of Athletics

DR. B. PAUL ROSS
Director of Admissions

DR. MILTON C. WOODLEN
Assistant Director of Admissions

HERBERT J. CLAVIER
Superintendant of Buildings and Grounds

Always willing to give a helping hand were the Deans of Women. In center is Dean-of-Women Jane M. Caton. Assistant Deans of Women are Bernice H. Bernatz and Florence B. Inghram.

DEANS

Standing in front of the New Men's Dormitory are Assistant-Dean-of-Men Robert M. Mitten, and the Dean-of-Men Dr. W. Glenn Killinger. Their guidance and advice were always available.

Pausing at the entrance of Tanglewood are the members of the Inspection and Acceptance Committee of the General State Authority of the Commonwealth — standing left to right are: Frances Schneider, Donald Probert; Dean of Student Affairs Dr. Jack Owens; President T. Noel Stern; Business Manager, Everett Shaefer, Edward Ryan; Dean of Academic Affairs, Dr. Earl Sykes; Dr. Finla Crawford, Consultant to the Board; and David Baldwin.

Dedication of New Buildings

Governor and Mrs. David L. Lawrence and Dr. T. Noel Stern welcome guests at the Dedication Exercises held on campus Sunday, September 25, 1960.

The dedication program for Swope Hall, McCarthy Hall, and Men's New Dormitory took place on the campus September 25. Governor David L. Lawrence and a staff of Commonwealth officials were included among the honored guests. Swope Hall, a new music building was named in honor of the late President Charles Swope. Miss Grace McCarthy, for whom the new girl's dormitory is named, was a member of the college faculty for thirty-four years. The men's dormitory is yet to be named. At the time of the dedication of the new buildings, other facilities of the college were named: John Hollinger Field House, John Farrell Stadium, Harry Allen Baseball Field, and Earle Waters Soccer Field. All of the men named above have had close associations with the college over a long period of years.

Seated at the luncheon prior to the Dedication exercises are: Mrs. J. Herbert Chambers, Chairman of the program; Governor David L. Lawrence; Dr. Charles W. David, President of the Board of Trustees; Andrew S. Bradley, Superintendent of the Commonwealth Department of Buildings and Supplies; Dr. T. Noel Stern, President of the college; and the Reverend Robert B. Boell.

To develop the physical being is the function of the Health and Physical Education Department. Shown above, left to right are, *first row*: the Head of the Department, Dr. Sturzebecker; Miss Margerum, Miss Schoel, Miss Coates, Mrs. Taylor. *Second row*: Mr. Norris, Miss Yanisch, Mrs. Nesley, Mr. Lorbach. *Third row*: Mr. Wilkenson, Mr. Davis, Miss Leach, Miss Reed, Miss Schaub, Mr. Miller. *Fourth row*: Dr. Cottrell, Mr. Cochran, Dr. Youmans, Mr. Mitten, Mr. Goodwin, Mr. Hopkins, Mr. Black, Mr. Twardowski.

FACULTY

Responding to musical appreciations, teaching its understanding, and stimulating appreciation of music as an art are the goals which the members of the Music Department strive to accomplish. Shown above, left to right, are, *first row*: Miss Williams, Miss Sheppard, Mrs. Kelly, Dr. Mitchell, Head of Department; Mrs. Bernard, Mrs. Beatty, and Mrs. Gottlieb. *Second row*: Mr. Sprenkle, Mr. Middleton, Mr. Barrow, Dr. Wright, Mr. Sweet, Mr. Carl, and Mr. Gutscher. *Third row*: Mr. Carson, Mr. Whitten, Dr. Johns, Dr. Antonowich, Doctor Fletcher, Doctor Cheesman, Doctor Jones, and Doctor Wilkinson.

To teach students to communicate better with their fellow men and to understand literature as it has developed through the ages is the function of the English Department. Pictured from left to right, *first row*: Mrs. Lewis, Mrs. Faucett, Dr. Bailey, Dr. Slagle, Department Head; Miss Ramsey, Miss Tyson. *Second row*: Mr. McEntire, Mr. Henry, Dr. Binney, Mr. Thomas, Mr. Landrum, Dr. Pazuniak, Dr. Berry, Mr. Baron, Mr. Ford, Mr. Bruehl, Dr. Roberts.

The branch of knowledge which ascertains and records oral and written events of the past and present was capably presented by the members of the Social Studies Department. From a continued pattern of their teaching, we gained a better insight into many cultures. and learned their interrelation. *First row*, left to right are: Mrs. Ivins, Mrs. Shur, Dr. Fleck, Department Head; Dr. Maneval. *Second row*: Mr. Shaffer, Dr. Volbrecht. *Third row*: Mr. Benner, Dr. Everett, Mr. Morgan. *Fourth row*: Dr. Williamson, Dr. Harding, Mr. Yukica.

FACULTY

"A true university is a collection of books." Helping to open the door to knowledge are our devoted librarians. *First row*, left to right: Mrs. Smith, Miss Conbeer, Miss Carnathan. *Second row*: Miss Collicott, Mr. Hacker, Miss Hall. *Third row*: Mr. Kerchner, Mrs. Mosteller, Mr. Hall, head librarian. *Not pictured*: Mrs. Allison.

The bridge between the student and the teacher is ably spanned by our Education Department. *Seated*: Mrs. Martin, Mrs. Haas, Dr. Benda, Department Head; Dr. Gregg, Mrs. Kulp, Miss King. *Standing*: Dr. Bannon, Mr. Emery, Dr. Woodlen, Dr. Hill, Mr. Strayer, Dr. Micken, Mr. Hires, Mr. Patterson, Dr. Weagley, Mr. Studenmund, Dr. Evans.

The Demonstration School provided students with many excellent opportunities to observe educational theory in practice under the capable hands of its staff. *First row*, left to right: Miss Ilgenfritz, Mrs. Kulp, Mrs. Leuiken. *Second row*: Miss Smith, Mr. Talley. *Third row*: Miss Meredith, Miss Wolfangle, Mr. Childers, Principal.

A pathway to learning based on fact is blazed by members of our Science Department, the pathfinders. *Seated* are: Mrs. Shivers, Miss Greenwood, Mrs. Bliss, Mrs. Fitzgerald. *Standing*: Mr. McDonnell, Mr. Rickert, Mr. Skillen, Mr. Jones, Dr. Gordon, Department Head; Dr. Rogers, Dr. Trezise.

FACULTY

Through a study of the physical world and the adjustment that man has made to his particular environment, the members of the Geography Department strive to develop within the student an understanding of the peoples throughout the world. Left to right: Dr. Keinard, Department Head; Dr. Langdon, Mr. Hawthorne.

Technical skill in the derivation of unknown quantities from known quantities and increased ability and interest in the principles and relationships that underlie all the physical phenomena of nature are goals of the Mathematics Department. *First row*, left to right: Dr. Filano, head of the department; Dr. Travis, Miss Bernatz. *Second row*: Mr. Milliman, Mr. Geschwindt, Mrs. Stanley.

A purpose of the Art Department is to develop an appreciation of art through increased knowledge of past and present achievements in this field. Left to right: Mr. McKinny, Miss Simmendinger, Mr. Hallman, head of the department.

We knew that no matter what went wrong, the helping hands of Miss Eves and Mrs. Tuter, our nurses, were always right there to administer first aid to students.

Our thanks went to Mary Phillips, assistant clerk, Catherine Finegan, Book Store Manager, and B. Reed Henderson, director of SAA, for many tasks performed.

Real morale boosters were letters and packages from the home front, carefully handled on this end by Mrs. Rodebaugh and Mrs. Connell, our post office clerks.

A cheerful voice could always be heard whenever our telephone operators, Mrs. McCormick, standing, and Mrs. Pierce, who is sitting, were at the switchboard.

Staff in the Phillips Memorial Business Office — *First row*, left to right: Mrs. Hyatt, Mrs. Carey, Mrs. Perdue, Miss Griffith. *Second row*: Miss Lumis, Mrs. Morrison, Mrs. Lacy. *Third row*: Mrs. Haines, Miss Watson, Mr. Crauder. *Missing*: Mrs. Patton.

Anderson Staff — *Seated*, left to right: Mrs. Gibson, Mrs. Grubb, Mrs. Arters, Mrs. Lennon. *Standing*: Mrs. Compton, Mrs. Ehrig, Miss Good, Mrs. Swan. *Not pictured*: Miss Underwood, Mrs. Gregg.

OFFICE STAFFS

Staff in the Phillips Memorial Administrative Office — *Seated*, left to right: Miss Aceto, Mr. Mahan, Mrs. Stroud. *Standing*: Mrs. Mills, Miss Supplee, Mrs. Oat, Mrs. Blevins, Mrs. Komar.

Miss Nancy Trego and Mrs. Shirley Joyce, the efficient secretaries to Dean Killinger and Dean Caton, were constantly serving us as a pleasant, reliable source of information.

Our housemothers, Mrs. Licari, Mrs. Otto, Mrs. Smith, Mrs. Wienandt, and Mrs. Kline, were always ready to offer a guiding hand.

Our thanks to Mrs. Speakman and Mrs. Devine who capably and cheerfully handled the very difficult task of making our living quarters as comfortable and convenient as possible.

Mr. Tappenden, Slaters' Food Service Manager, carefully scheduled plans for the preparation and presentation of our college dining-room meals. Assisting him in carrying out these plans stand from left to right: W. Rismiller, Assistant Manager; Mrs. L. Kelly, Secretary; and Mr. H. Breismaster, Assistant Manager.

A smattering of the ninety-man waiter crew — *First row*: R. Fithian, R. Fiocco, P. Borsa, F. Hennessey, M. Meilinger, G. Woltemate, D. Wilson, S. Young, D. Strouse. *Second row*: C. Godboldte, D. Tuza, J. Fastrich, P. Tate, A. Bach, E. Belzer, M. Micsion, A. Zanin, A. Lusch. *Third row*: C. Williamson, I. Gibel, V. Nelson, L. Tezak, R. Fiori, R. Cline, D. Taylor, V. Higgins.

Groups of juniors and seniors were enjoying a meal in this familiar scene, our five-thirty dinner hour.

Flags bordering the walk leading to Philips Memorial waved a welcome to our President, Dr. T. Noel Stern.

The Presidential Inauguration

The Inauguration of our new college President, Dr. T. Noel Stern, was one of the most important and impressive events of this college year. On December 3, 1960, at 10:30 A. M. the official Inauguration was enacted with an informative address by Dr. Stern. The entire weekend was filled with gala activities including a Luncheon following the Inauguration, a Jazz concert in the afternoon starring Cozy Morley, and the Inaugural Ball in the evening. This special occasion will long be remembered by all who participated.

Dr. and Mrs. T. Noel Stern chatted with West Chester's Burgess Lucas, during the Luncheon held in their honor.

Beneath a ceiling of decorative streamers, students and faculty danced to the strains of the Criterions.

Our new President and his lady whirled around the floor at the Inaugural Ball.

ORGANIZATIONS AND ACTIVITIES

VALKYRIES
NEW
MENS
DORM

George A. Vinciguerra
Editor-in-Chief

Helen Petrek
Business Manager

Marlene D. Ruff
Assistant Editor

The faculty members who aided the Senior class in publishing a memorable *Serpentine* are from left to right, Mr. Landrum, *Serpentine* advisor, Mr. Strayer, photography consultant, and Mr. Hallman, the art consultant.

Seated in the Auditorium of Swope Hall are the Seniors who worked assiduously to put to press a full record of 1960-61 events for the students. The editors, the advisor, consultants and staff members worked side by side, day in and day out, pooling their efforts and talents for the *Serpentine*. The staff members included literary, photography, Senior pictures, athletics, art, and typing.

Co-Literary Editors
Cherolyn D. Greisamer Sandra P. Downham

Photography Editor
Henry J. Hurst

Co-Art Editors
Joanne E. Meyer Patricia Jenkins

Serpentine

The 1961 *Serpentine* will always hold the cherished memories of our years of work and fun at West Chester State College. The yearbook staff strove to record in this volume every aspect of college life — study, activities, clubs, sports, and special features. They sought to publish a tangible memory for us, so that in years to come we may remember college friends, faculty and administration, and the events of our life at West Chester. Without a doubt, the most memorable event of the year was the inauguration of Dr. T. Noel Stern, the new president of the college. Three noteworthy additions were made on the campus. These were Swope Hall, the music education building; McCarthy Hall, the women's dormitory; and the New Men's Dormitory. All changes recorded, all business completed, and the class of 1961 has completed the 1961 *Serpentine* — its links in the history of WCSC.

Senior Section Editor
Mary Santilli

Men's Sports Editor
John L. Murray

Co-Women's Sports Editors
Charlene Morrison
Sally Sue Templeton

Co-Typing Editors
Carolee Buck
Phyllis Casale

QUAD ANGLES

Working arduously to meet deadlines were Mardella Carbaugh and Barbara Celli, Co-editors of the Quad Angles.

Critically reading the Quad Angles is faculty advisor Dr. Thomas Berry, a member of the English Department.

What's new on campus? *Quad Angles* published twice monthly by the students of West Chester was the answer. The staff tracked down any story, big or little, that would interest the readers on campus. Hot from the presses came the latest news about college sports, social events, educational views, student complaints, marriage licenses, and of course, jokes of the day. The staff worked together scanning and planning their information before each deadline. *Quad Angles* has been a success because of the good leadership, cooperation, interest and organization of the staff members. Accomplishment of their goal was reached when each issue went to press and delivered in Main Dormitory for all to read and enjoy.

The determining factor for success of QUAD publication depended on the arduous-working staff editors. Left to right: C. Rauch, News Editor; B. Treaster, Ass't Sports Editor; P. Watt, Circ. Mgr.; S. Levin, Sports Editor.

Behind the headlines, in constant pursuit of editorials, campus events, and national items, is the energetic business staff — the integral part of any newspaper. This year's QUAD reporters worked unceasingly to meet deadlines producing the campus's most popular bi-monthly publication. In the pens of the Business Staff lay conclusive successes.

ALL STAR EVENTS

The joint recital of Leon Fleisher and Leonard Rose provided the student body with a rare treat. The blending of the piano with the cello by these two artists only accentuated their individual skills, which they so readily exhibited earlier in their performance.

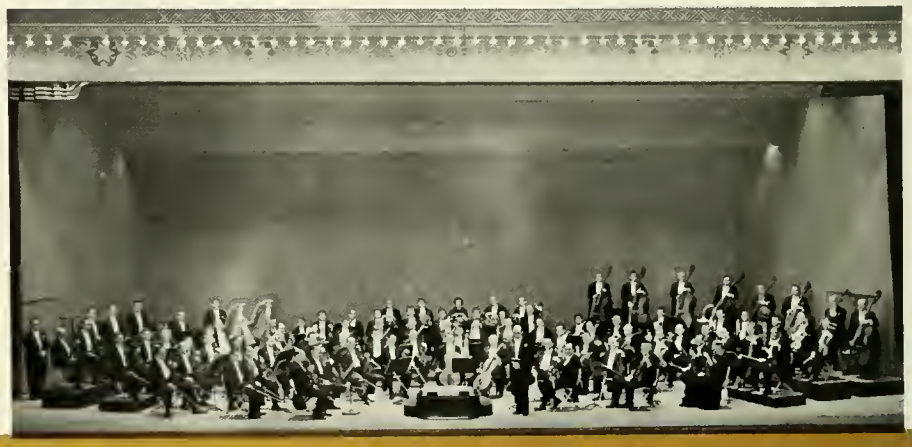

William Steinberg, conductor of the Pittsburgh Symphony, appeared in the Philips Memorial Auditorium on the last day of November. He and his orchestra staged an inspiring performance, noted as a musical highlight.

The Robert Shaw Chorale, perhaps the world's greatest choral group, announced the coming of spring at W.C.

Returning from his European tour, Jose Limon staged a repertoire of modern dance.

The four annual attractions presented on the campus under the sponsorship of the Student Activities Association and under the name of the All Star Program were awaited by the entire student body and many friends in the community of West Chester. All types of headline entertainment were brought to the campus in this manner. Such celebrities as Bambi Lynn, Rod Alexander, and Carmen Amaya were previous members of these programs. This year we were privileged to witness those above.

GUEST SPEAKERS

West Chester State College was indeed fortunate in having several well versed people visit the campus throughout the year. From the lectures of these personalities the student body received inspiration, insight, and knowledge of a great variety of subjects.

Dr. Thomas N. Franck is an astute young professor; a serious student of world politics who believes in first-hand observation and report.

Urbane and witty, non-conformist Malcolm Muggeridge is Britain's celebrated commentator, journalist and television personality.

As a special writer for the *London Observer* and the *New York Herald Tribune*, The Right Honorable Anthony Nutting is a political analyst and journalist of rare penetration.

Willy Ley, scientist, is a contributor to many scientific and popular publications and writes a monthly column for *Galaxy Magazine*.

GOLDEN RAMPAGE

The homecoming at West Chester State College was symbolized by "Golden Rampage Weekend." Friday night began the weekend with a parade including floats and walking groups. Following the parade was the football game between West Chester and Kutztown. Cheers rang clear and joys enthralled everyone during the game. Saturday featured more enthusiasm with a jazz session, recreational activities and athletic events; and climaxed with the "Rampage Dance." Guests in semi-formal attire danced to the music of Tommy Dorsey's Orchestra under the direction of Warren Covington. The Field House was filled with happy couples whirling under banners and goal posts. Highlighting the night was the crowning of the Rampage Queen. The impressive theme of "Past Victories" helped to create an imaginative picture of the world famous games.

The climax of this weekend was the crowning of the first Rampage Queen, Helen Petrek, a Senior Elementary.

Pictured with the Rampage Queen, are the candidates for Rampage Queen. Left to right: A. Taglieri, L. Biborosch, M. Rose, Queen Helen, E. Scalise, R. Stuart, G. Clarke, and last, L. Fuss.

The music for the Rampage Dance was provided by Tommy Dorsey's Orchestra conducted by Warren Covington. As alumni, faculty, students, and friends danced to the musical sounds, the theme, "The Olympics," was portrayed.

First prize for walking groups went to six music students. Winners from left to right are: J. Shirley, J. Hendrickson, M. Hoffmann, M. Campbell, D. Campbell, and last, G. Davis.

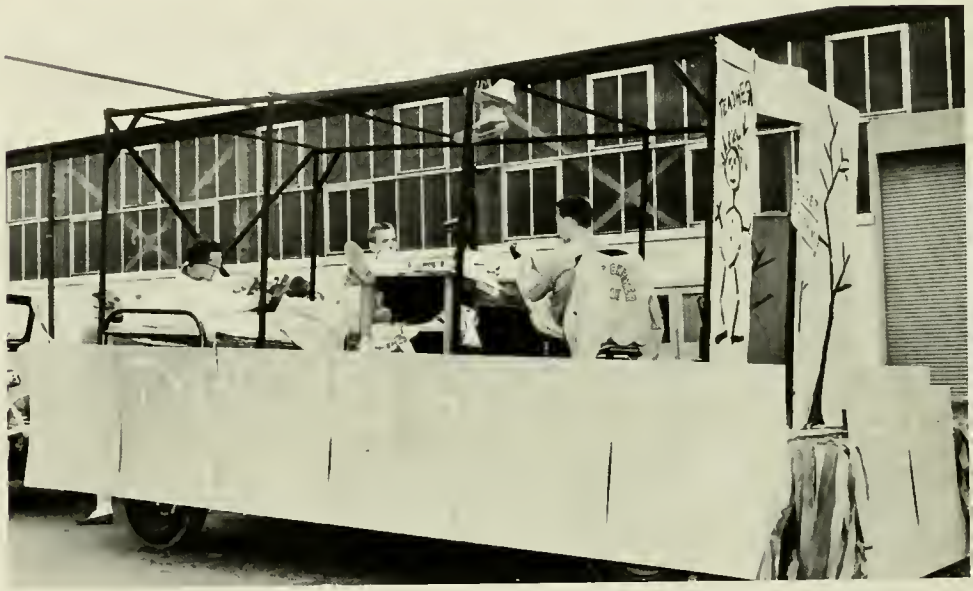

The float awarded first prize in the parade was the entry from Wayne Hall. Enjoying their leisure, these West Chester students exemplified the theme of the winning Rampage Weekend Float, "A Typical Room in Wayne Hall."

"Do the Hokey Pokey, turn yourself around. That's what it's all about." Rampage dancers swung to a novelty tune by Warren Covington.

Yuletide was marked by our brilliant Quad decorations.

WHITE NIGHT

Miss Joan Parr
Honor Soloist

Nothing promotes the spirit of Christmas more than a good meal enjoyed in the surroundings of friends and pleasant decorations. Such was the White Supper.

The thirty-ninth annual Carol Service was enjoyed by students, parents and friends who either attended or listened to the radio broadcast. The picture to the right shows the girls' choruses candle procession.

Group choral experience and perfection of vocal techniques were two of the many valuable skills learned in West Chester's Women's Chorus. This organization consisted of freshmen and sophomores of the Music Curriculum and was under the direction of Miss Jane Sheppard.

Miss Jane Sheppard

Mr. Roy Sweet

The members of Men's Chorus produced melodious tones in an atmosphere of avid interest and enthusiastic cooperation. These freshmen and sophomore music students acquired great proficiency in presenting choral compositions. Mr. Roy Sweet conducts the organization.

CHORUSES

COLLEGE CHOIR

The College Choir, composed of junior and senior Music Education majors, was directed by Dr. Arthur Jones, center. The Choir presented programs at other institutions as well as at the college.

GIRL'S GLEE CLUB

Women from the Elementary, Secondary, and Health and Physical Education curricula pooled their talents, under the direction of Miss Lois Williams, to form the WCSC Girls' Glee Club.

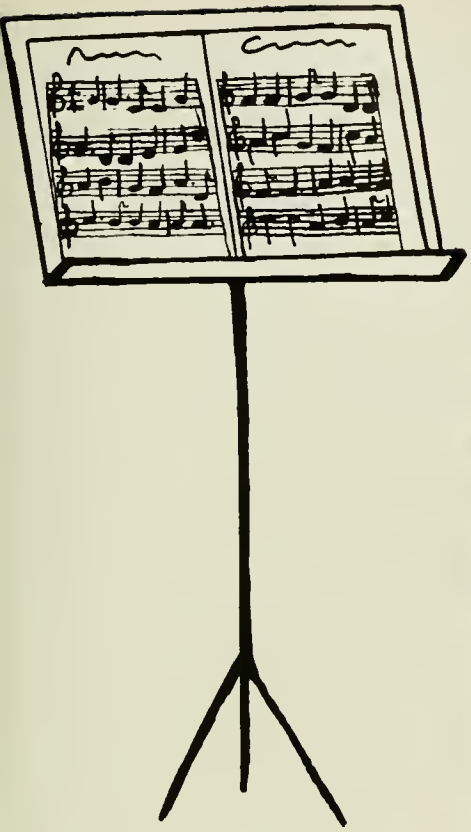

The Concert Band provided an organization for all students who were talented and interested in playing a wide variety of music. Its membership was open to all students who could successfully meet the requirements of an audition. Its enjoyable concert music was heard at the annual spring concert which was presented on our campus. Its fine programs were also displayed by giving off-campus performances. The selections for this particular group included the band music that was played at state festivals.

The largest musical organization on campus was the Concert Band. It was ably directed by Mr. Paul E. Carson.

CONCERT BAND

The Brass Ensemble consisted of a small group of outstanding and talented students who played brass instruments. Each member was quite proficient on his respective instrument, and their talents were combined under the expert leadership of Mr. S. Powell Middleton. Each year the organization presents a concert in the spring as a culmination of their activities. This year was the first year the Brass Ensemble gave performances away from campus.

BRASS ENSEMBLE

The Brass Ensemble, consisting entirely of members of the Music Curriculum, was directed by Mr. S. Powell Middleton.

In a formal pose we see the Sinfonietta with its director. Solos, after much practice, were often rendered by various members of the orchestra.

Dr. Constantine Johns
Director

The Sinfonietta in action shows how hard the members of this group worked. They held their rehearsals in Swope Hall, the Music Building.

SINFONIETTA

SYMPHONY

Mr. Powell Middleton
Director

Here the Symphony Orchestra is shown practicing an overture used in one of its recitals. This group always achieved acclaim from its listeners.

This was a formal pose of the Symphony Orchestra after a practice period in the auditorium in Swope Hall, the new music building. The large number of students of this organization were selected by the Music Department for their outstanding achievement in the music field.

Presenting the College Criterions — *First row*: L. Eastwood, L. Fisher, R. Cisik, R. Diehl, W. Laws, saxophones. *Second row*: T. Breuninger, J. Stone, R. Curnow, trombones, and H. Evans, piano. *Third row*: E. Michelfelder, F. Bevan, J. Stewart, trumpets, and R. Reinochl, drums. Missing from the picture, T. Verlander, bass.

Concluding another evening of fun and dancing for West Chester students, the "Crites" strike up "Paoli Local," the band's own theme song.

CRITERIONS

Many and memorable were the times when West Chester students danced to the music of the Criterions. Familiarly known as the "Crites," the college band provided soothing sounds for numerous semi-formals in Philips Memorial Building, mixers in the Quad, and other social events. On May 9, the band presented the annual program in assembly for the enjoyment of all. Bob Curnow, student director, and Dr. James Wright, faculty advisor, arranged many favorite selections for the band. Captivating music heard on campus any Monday night was likely to be coming from the "O & B" Room in Philips Memorial Building where the fourteen music education majors were diligently practicing. We applaud our own Criterions for helping to make our four years at WCSC most enjoyable.

Robert Curnow
Director of the "Crites"

Getting prepared to entertain both local and visiting fans at one of our evening football games was our fast-stepping all male marching band. It is presented in the above photograph as it begins the journey to the center of Farrell Field at half-time.

Clyde Barr and Ralph Wesner listened to advice submitted by Mr. Paul Carson.

MARCHING BAND

One of the most renowned music groups at the college is the marching band, under the leadership of Mr. Carson. Membership in the band consisted of men from the music curriculum who produce fine sounds while, at the same time, maneuver in and out of unique formations. They made vital contributions, in appearances at football games, local parades, and convocation programs. High-stepping drum major, Louis Sigmund, effectively marshalled the group.

Precision marching was one of the outstanding features of our marching band. This group is pictured in full dress, consisting of purple suits, gold braid, and white belts and shoes.

The Newman Club, a Catholic Laymen Organization, was instituted at West Chester State College to further the spiritual, social, and educational welfare of the Catholic student. The Club met every Thursday evening in the Phillips Memorial Library. Led by the Chaplain, The Reverend Faunce, weekly programs consisted of guest speakers, debates, discussions, and movies. Publication of the *Catholic Collegian* was a worthy achievement of the Club.

Every Thursday evening the Newman Club convened with Dr. Filano, Advisor; The Reverend Faunce, Chaplain; R. Schiavo, President; A. Lewis, Vice-President; P. Casale, Secretary; J. Lewis, Treasurer.

NEWMAN CLUB

The Hillel Club officers of 1960-61 were R. Cooper, Secretary; R. Lichtenfeld, Corresponding Secretary; D. Russakov, President; A. Cooper, Vice-President; Mrs. Shur, Advisor; and Rabbi Chervin.

An organization for the Jewish Students on the campus of West Chester was the Hillel Club which offered a rewarding program to all those who attended the meetings. This religious club designed to broaden the Student's knowledge in and interest of the Hebrew Faith, made available to its members a religious and a social program of a cultural nature. Although few in membership, the Hillel Club stands out because its accomplishments were many.

HILLEL CLUB

S.C.A.

The Student Christian Association, a religious organization on the West Chester Campus for students of the Protestant Faith, sponsored programs which revolved around the Christian way of living. SCA also sponsored one social event a month. This organization sought always to contribute to the welfare of the college and community through its many activities.

The leaders who met Thursday evenings with the SCA were: M. Smith, Secretary; R. Berardelli, Treasurer; R. Wesner, Second Vice-President; Dr. Maneval, Advisor; R. Lomax, First Vice-President; Mr. Strayer, Advisor; G. Ramsey, President.

I.V.C.F.

Inter-Varsity Christian Fellowship, a national organization on many campuses in the country, was a Christian organization whose purpose was to help college students accent the Christian way of life and serve Christ more fully. At West Chester the Inter-Varsity Christian Fellowship had a prosperous year as a result of the dedication of its members.

IVCF met each Thursday evening under the leadership of: D. Wilson, Vice-President; Mr. Carl, Advisor; J. Weniger, Secretary; W. Tiller, Treasurer; J. Howry, President. Absent from picture: Mrs. Faucett, Advisor.

The Women's Advisory Board acted as the medium between Day and Dormitory Councils and the administration. The organization was a sponsor of many formal and informal affairs including: Women's Dinners, Christmas Receptions, Teas, Bunny Hops, and Big-Little Sister Activities that were held on campus.

Advisory Board officers and advisors for the 1960-61 term included: *Seated*, left to right: Mrs. Inghram, E. Sabatelli, S. Smicker, H. Petrek, P. Higgins, Miss Bernatz. *Second row*: M. Snyder, B. Rubincam, B. Light, J. Perkins, D. Behler, D. Nickles, R. Reinhard, E. Pettigrew.

ADVISORY BOARD

Seated are officers of the Women's Dormitory Council: Lynn Fuss, Vice-President; Ellie Pettigrew, President; Lynne Biborosch, Secretary-Treasurer.-Other important offices held by women of the Dormitory Council were: Floor Presidents, Councilors, Floor Vice-Presidents, Secretary-Treasurers, and Social Chairmen.

WOMEN'S DORMITORY COUNCIL

Social calendar events were conveyed to the women resident students by the dormitory councilors. Once a week the familiar call "hall meeting" rang out in each councilor's hall. It was the duty of the Council to encourage group activities and relationships. Each member directed her hall and helped coordinate activities on every floor. Each woman student was required to attend meetings with her councilor to discuss problems and future events. Special events such as floor parties, hall parties, and dormitory gatherings were also planned by this group of girls that comprised our very capable and congenial Dormitory Council.

The Big-Little Sister Committee was composed of a representative body of the women students whose responsibility was to orient the Class of 1964 coeds to the college life. The committee also planned many events during the school year which kept the big and little sisters in close contact with one another. Included were the Big-Little Sister picnic and bonfire. This committee made the freshman year a more pleasant one for all girls.

Many pleasant hours spent in the campus Day Room were the result of plans that were carefully laid by the Women's Day Council of our college. This representative group took action on all matters concerning non-resident women students. Mrs. Mary Bliss, faculty advisor, attributed the fun and the success of this organization to the great cooperation of each and every commuting woman student.

WOMEN'S DAY COUNCIL

The Women's Day Council were — *First row*: B. Lightcap, B. Mace, B. Sabatelli, B. Rubincam, P. Clothier, J. Huber, J. Photiades. *Second row*: Mrs. Mary E. Bliss, faculty advisor; G. Claffey, S. Hicks, H. Perkins, J. Consalvo, J. Davis, Mrs. Ingham, assistant Dean of Women. *Third row*: P. Roberts, B. Bonder, I. Hyde, B. Huss, E. Fleming, C. Truitt, J. Denning, D. Maddox.

The Big-Little Sister Committee consisted of the following girls — *First row*: J. DeSanto, L. Reed, M. Bunnell, N. Hughes, N. Massimino, L. Biborosch, M. Ruff. *Second row*: S. Fenstermaker, E. Savedow, B. Maerz, R. Lomax, E. Currier, R. Stuart, F. Fehr. *Third row*: G. Jackson, M. Grove, S. Davis, R. Olsen, S. Siska, C. Williams, C. Bloom, C. Kocsi, C. Felice.

BIG-LITTLE SISTER COMMITTEE

MEN'S RESIDENT COUNCIL

To help the resident male students to better enjoy their college years at West Chester socially and intellectually was one of the main purposes of the Men's Resident Council. The rules were established on matters pertaining to dorm actitivities and procedures.

Men's Resident Council – *Seated*, left to right: J. McGrody, R. Lederman, E. Linder, D. Roselle. *First row*, standing left to right: P. Allison, H. Hurst, W. Dolphin, A. Capotosto, J. Smith, P. Borsa. *Second row*: J. Schoelder, C. Kane, L. Sayland, C. Meminger, B. Remley, *Last row*: W. Gray, J. Raebiger, K. Montgomery. Not included in picture: J. Friedel.

MEN'S DAY COUNCIL

Pictured above are representatives of the Men's Day Council. *Front row*, left to right: C. Ferron, W. Smith, R. Frazier, P. Hagy, V. Forchetti. *Bottom row*: J. Indrisco, W. Kearns, M. Bush, and C. Branas.

The Men's Day Council helped all the commuting men students prepare for progressive educational leadership and self-government. Through this Council the men expressed their many opinions and thus were an essential part of the college of West Chester.

MEN'S INTRAMURAL COUNCIL

Men's Intramural Representatives, left to right: P. Michael, H. Jamison, H. Frey, Mr. Cochran, R. Davis, R. Berardelli, E. Bennett.

The Men's Intramural Council invited the cooperation and participation of all the male students in the endeavor to offer an active sport schedule. Promoting increased interest in all intramural sports was one of the main purposes of the Intramural Council.

S.G.A.

The function of the Student Government Association was to establish an academic tradition for the students. With the administration as its guide the group formulated the rules and regulation by which the student body was governed. Meeting regularly, its basic objective was to formulate plans for the benefit of the college as a whole.

SGA – *Seated*, left to right: V. MacFeeters, Secretary; P. Henry, President; Miss Caton; President Stern; Dr. Killinger; J. Perkins, Vice-President; J. Lewis, Treasurer. *Second row*: J. Manno, S. Smicker, R. Stuart, E. Linder, E. Pettigrew, B. Sabatelli, R. Conner, J. Miller, *Third row*: J. Young, P. Hagy, D. Charney.

S.A.A.

SAA – *Standing*, left to right: Mrs. Taylor, Faculty Advisor; G. Jackson, Mr. Reese, Faculty Advisor; F. Lewis, J. Perkins, B. Berardelli, J. Hunsicker, H. Leffler, and Director, Mr. Henderson. *Seated are*: P. Higgins, L. Goldstein, W. Dolphin, and J. Schoedler.

A major endeavor of the Student Activities Association was helping to provide social and cultural opportunities for the student body. With the dues that are paid each semester by the undergraduates, the Association aided in financing numerous activities. Among these were the College Book Store, All Star Programs, and Athletic events.

VARSITY CLUB

Varsity Club – *First row*: P. Reed, J. Thomas, C. Godboldte, E. Eicholtz, W. Swan. *Second row*: G. Moreland, J. Pentimall, B. Remley, I. Magnussen, J. Ingles, E. Linder, M. Hoffner. *Third row*: W. Lockerman, J. Schmitt, R. Fielder, E. Baker, R. Lederman, R. Gibson. *Fourth row*: K. Montgomery, J. Montgomery, J. Calhoun, R. Connor, B. Boyer. *Fifth row*: V. Nelson, D. Bowers. *Sixth row*: L. Fisher, H. Dodson, P. Tate, R. Ketz, R. Fithian. *Seventh row*: J. Juenger, G. Powel, B. Woolley, P. Henry, R. Cline, K. Shumaker. *Eighth row*: C. Kane, N. Lieberman, P. Lendino, J. Keller, B. Daniels.

The Varsity Club was an organization composed of a fine group of men participating in intercollegiate sports.

Friars Club – *First row*: A. Young, E. Eicholtz, C. Godboldte, R. Lederman, H. Finberg, S. Milles, V. Nelson, J. Wagner, M. Bryan, W. Dolphin. *Second row*: G. Vinciguerra, G. Woodward, E. Belzer, W. Swan, T. Feil, W. Griffith, H. Leffler, J. Thomas, J. Schoedler, J. Young, A. Weidman. These members of the Friars were chosen as leaders on our campus, and as such, they sponsored many worthwhile activities as their service to West Chester State College.

FRIARS CLUB

The Friars were a group of capable male leaders, representing the only honorary society active on campus.

VALKYRIE

One of the most interesting organizations on campus was the Valkyrie Club. This club, composed of women from the Health and Physical Education curriculum, sponsored many worthy college activities, including the annual presentation of a scholarship to an outstanding junior member, a Christmas party for crippled children of the community, and its major project for the year, a variety show. The highlight of Valkyrie was the annual sophomore initiation.

MAJORS CLUB

The Health and Physical Education Majors Club was an organization which sought to promote professional growth among students in the curriculum. As a part of the American Association for Health, Physical Education, and Recreation, it sponsored the attendance of junior and senior students to the state conventions of the organization. The club promoted unity within the curriculum by sponsoring various activities for members of the group.

West Chester's Knightly Daughters

The officers of Major Club: F. Girardi, Men's Social Chairman; R. Godber, Women's Social Chairman; W. Hutchinson, President; P. Henkle, Secretary; D. Salopek, Vice-President; J. Allen, Treasurer; Mr. Black, Mrs. Nesley.

NEITHIAN

The Association of Childhood Education was a functional group of prospective elementary teachers, under the direction of Mr. Alton J. Childers. The members participated in varied discussions and actual workshop meetings, in which toys and games were made for children.

A.C.E.

The Neithian Club was a professional and social organization for elementary education students. The club actively planned numerous programs working for and with children. Faculty advisors of the Neithian Club were Miss Charlotte King and Mr. Godfrey Studenmund.

M.E.N.C.

MENC, Music Education National Conference, was a professional club which had chapters in all major music colleges. All extra-curricula music activities were handled through the MENC. The officers of the club were: Stephanie Miller, President; Martin Donahue, Vice-President; Marlene Cannell, Secretary; Henry Schwartz, Treasurer.

S.N.E.A.

Student PSEA was opened to all curricula on campus. A variety of interesting and well-planned programs were presented and the professional teacher discussed. Officers included Barbara Palmer, Lona Weaver, Cynthia Banks, and Surrey Stauffer.

CHESS CLUB

Intellectual capacities and powers of concentration are challenged when students compete in a friendly game of chess. The Chess Club presented an opportunity for a weekly fellowship and competition under the guidance of Dr. Julius Hill.

GEOGRAPHY CLUB

Geography Club, a large club on campus, was under the direction of Dr. Alvin Keinard and Dr. George Langdon. The geography majors joined with the other students interested in their physical surroundings to learn and to explore Chester County and its vicinity.

LANGUAGE CLUB

The expansion of the Language Club signified the growth in our Language Department. Dr. Roberts, club advisor, invited foreign speakers to establish cultural trends and lingual patterns.

SCIENCE CLUB

The extension of the classroom lecture and the application of laboratory experiments were most significant to Dr. Gordon, moderator of the Science Club.

BRIDGE CLUB

The novices struggled to learn the rules; the pros concentrated on making their bids. The Bridge Club and Mrs. Wienandt invited all students to "play" a hand.

MATH CLUB

The Math Club headed by Dr. Filano stumped each other with panel discussions, puzzles, and films. In this group, Pathagoras was as welcome as a picnic. Officers included Janice Denning, Pete Flisock, and Phyllis James.

PHILOSOPHY CLUB

Philosophy Club held many interesting discussions during the year on such subjects as presidential elections, voting at eighteen years of age, and birth control. Officers were Ray Doyle, Richard Cline, and Dorothy Reed. Dr. Bonder was the faculty sponsor.

SKETCH CLUB

Enterprising activities for members of the Sketch Club included: establishing a permanent collection, going to an opera, painting, sketching to music, and one-man shows. Mr. McKinny was the enlightening sponsor.

PSYCHOLOGY CLUB

Students delved into the reasons for human behavior in the stimulating atmosphere of the Psychology Club. Under the guidance of Dr. Gregg, the members discussed problems freely.

AVIATION CLUB

Mr. Strayer instructed students concerning the basic principles of aviation and actual airplane piloting in the Aviation Club. An avid interest was demonstrated by the members.

PHONOGRAPH CLUB

A deeper appreciation of music was cultivated by the members of the Phonograph Club through listening and discussing records. The advisor, Mr. S. Powell Middleton, directed the activity.

ASTRONOMY CLUB

The Astronomy Club conducted research in stellar distances and in telescope development under Mr. Russell K. Rickert.

GOVERNMENT CLUB

Members of the Government Club, directed by Mr. Shaffer, discussed basic government functions and recent trends. This year the club held a mock election on campus.

ENGLISH CLUB

Members of the English Club, directed by Dr. Bailey, strove to enrich their background in the field of English. Debates, discussions, and speakers were included in the Club's agenda.

OPERATION RAMPAGE

The "Golden Rampage Parade" included many floats from various campus organizations. Each organization tried to choose a theme which would best express the purpose of its existance. Pictured here are a few of the many floats in the parade. The "United Nations" was presented by Friars, Neithian displayed the "Goddess of Wisdom" on her floral float, the "Best of Everything" was presented by Women's Government. "Valkyries" enthroned the maiden warriors, and Women's Athletic Association held the strings to "Kaleidoscope of Sports."

Dirk Ballendorf as *Wilfred*

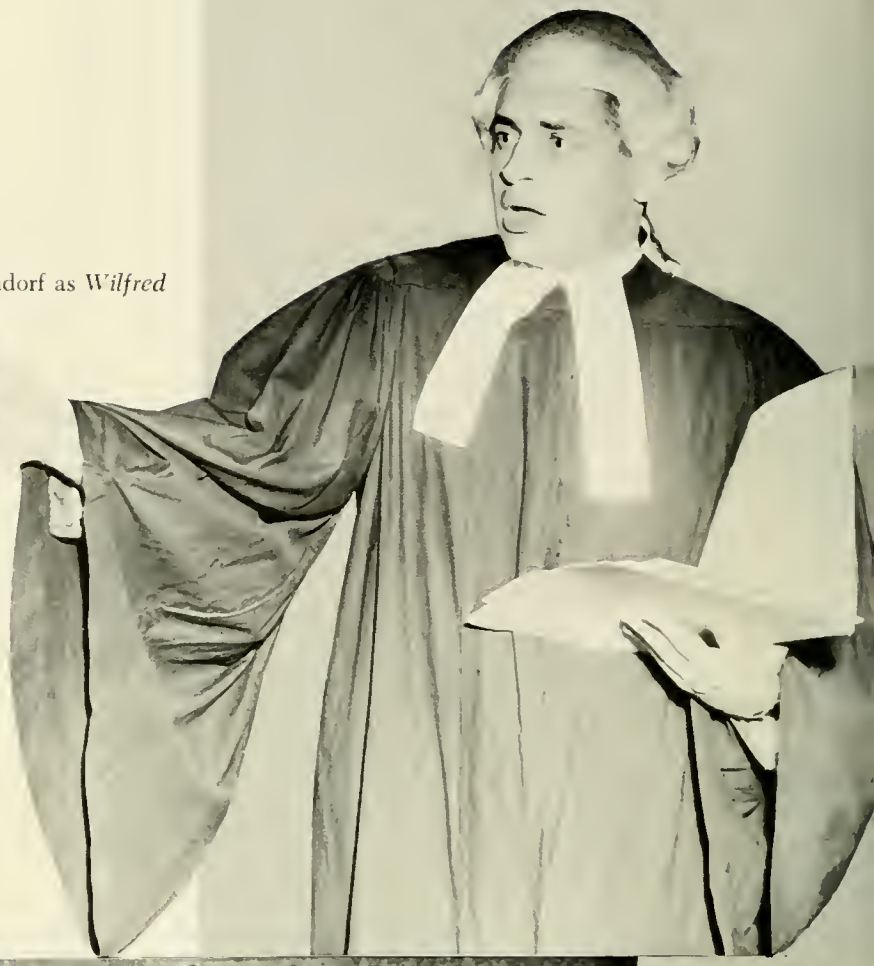

Ray Doyle as *Mayhew*

Wilma Yocom as *Romaine*

Marie deGaetano as *Janet*

Paul Merryman as *Leonard*

The play, "Witness for the Prosecution," by Agatha Christie, was presented by The Little Theater players on October 28th and 29th in the Philips Memorial Auditorium. The play told of a trial of a man suspected in the murder of an old woman. All the evidence points to his guilt, but he is acquitted because of the breakdown of his good wife's testimony, which was false. A surprise ending occurred, finding the innocent-looking man guilty. To protect her husband the wife falsified her testimony.

Here we see the putting on of make-up for one of the college plays. Much attention was carefully given to this important part of production.

Little Theater

Mr. Robert McEntire, Director of The Little Theater, is seen peering with intensity at some of his players during a final rehearsal.

The Little Theater was founded in 1929 by a group of students who requested the help of Miss Dorothy Ramsey in organizing a drama club. This group was largely an outgrowth of her class in modern drama. Before this time, such faculty as Miss Cora Everett and Miss Elizabeth Tyson were directors of plays on the campus. After Miss Ramsey's period of time as director, the well-known Miss Fern Barrer was the director of the Little Theater for many years, until her very recent retirement in 1958. Mr. Robert M. McEntire has very ably served in the capacity of director of The Little Theater since that time. This active organization has just completed its thirty-second season of stage productions and hopes continuing its success.

ATHLETICS

The peppy cheerleading squad led our teams to glorious victory during the 1960-61 season. From left to right: N. Wentling, S. Templeton, S. Smicker, H. Petrek, L. Alexander, M. Close, K. Woodley, D. Behler, M. Miller, G. Clarke, J. Ripple, D. Mather.

CHEERLEADERS

The 1961 cheering squad was successfully led by the co-captains, S. Smicker and H. Petrek.

Yea, West Chester! These spirited cheerleaders were once a familiar sight to Farrell Stadium.

Instrumental in sport enthusiasm was the RAM, animated by Senior Classman, Edward Eicholtz.

Wellwishers, friends, students, and faculty, flocked to congratulate and bestow further honor on our valiant Jack Clokey at the Testimonial Dinner in his tribute.

Tribute to Mr. Clokey

On October 31, 1960, as the Rams displayed their excellence in defeating Kutztown, the personable, unassuming, coach, professor, and beloved citizen, Mr. Jack Clokey, was honored by the corps of undergraduates, faculty, and community. His unceasing spirit, courage, and zest portrayed on campus, as well as in his own personal life, has been an inspiration to all. Here with Mrs. Clokey, Jack watches a Ram fumble — This weekend witnessed not only the return of our alumni but the Homecoming of Jack Clokey! Overcoming what to most men would have been insurmountable odds, Mr. Clokey returned to teaching during the second term which provided an inspiration to all of us.

GOLDEN RAMS

First Row, Left to Right: J. Hart, L. Caparro, F. Arnone, L. Tezak, J. Freidel, C. Kane, S. Virgilio, E. Belzer, C. Godboldte. *Second Row*: M. Meilinger, E. Oldenburgh, P. Tate, E. Jones, A. Russell, R. Cline, E. Gladue, A. Bach. *Third Row*: F. Hennessey, W. Gray, M. Micsion, B. Ferber, L. Jones, R. Fithian, R. Connor, R. Ketz, P. Borsa. *Fourth Row*: D. Strouse, R. Triboletti, D. Jones, J. Bottinger, J. Cacia, S. Young, V. Bonkowski, J. Pribula, J. Woltemate. *Fifth Row*: W. Crissman, V. Higgins, J. Iacone, J. McGrody, H. Leffler, R. Reynolds, F. Girardi, P. Picariello. 1960 Head Coach, Dr. James Bonder.

In the above picture Frank Girardi and Pat Picariello lead the Rams through the victory line prior to the win over East Stroudsburg. *At right* Paul Borsa drives for extra yardage in the Clarion game as the Rams rolled to their fifth consecutive victory. *To the left* are the co-captains, seniors Lou Caparro and Carl "Chick" Kane, who provided inspiration and the leadership on the field.

Jubilant players hoist Head Coach Bonder on their shoulders after the Rams avenged their only defeat of the 1959 season by crushing Bloomsburg State College by a 42 to 13 score.

The 1960 football team was one of the most spirited teams ever to represent the Rams. This team won the State College Championship by its determination. Under the direction of a new head coach in 1960, the Rams played as gallantly as ever before. Nine victories and no defeats were recorded for the season. The Rams ranked high among the small colleges in the nation. The new head coach, Jim Bonder, who had been the West Chester line coach, was a tireless worker on and off the field. His pool of football knowledge and his capable leadership contributed greatly to the team's success. Mr. Mitten and Mr. Yukica as assistants contributed much to the teams' success. The Ram chargers opened the season by defeating a strong service team, Ft. Eustis by a 30 to 27 count. They next clashed with the highly rated Ithaca team and carried home a 19 to 8 victory. They then bowled over East Stroudsburg, Millersville, Clarion, and Kutztown of the S.C. Conference. The Rams then posted its seventh straight win by defeating American International. Probably one of the happiest events of the season was the romping victory over Bloomsburg to avenge the '59 loss to the Huskies. The last game of the season was the State College Play-off game with Lock Haven. The hard-charging Rams could not be stopped as they toppled Lock Haven State College.

Along with the players Coach Bonder watches the action with intense interest before he gives added instructions at Clarion State College.

Golden Rams' end, Bill Gray, scrambles for a fumbled ball during the East Stroudsburg game which was played on the Rams' own Farrell Field.

Ft. Eustis	27	West Chester	30
Ithaca	8	West Chester	19
East Stroudsburg	0	West Chester	21
Millersville	0	West Chester	42
Clarion	14	West Chester	49
Kutztown	0	West Chester	60
American International	0	West Chester	13
Bloomsburg	13	West Chester	42
Lock Haven	6	West Chester	35

SOCCER

West Chester's Ken Hollinger moves in to tackle a Temple man as he makes an attempt to move the ball downfield.

The Temple goalie leaps high into the air to steal the ball from the hand of Don Williams, West Chester forward.

The Golden Ram Soccer squad of 1960 showed soccer fans that it was a tough team to beat. This team out maneuvered all opponents who were on the regular schedule with soccer skill and excellent physical stamina. It posted an outstanding winning record of ten victories without a single defeat. Much credit for this success of the team has to be given to its most capable coach, Mel Lorback, and the two competent assistants, Joseph Miller and Frank Goodwin. Barry Remley and Bud Woolley, the co-captains did a superb job of leading the team to victories on the playing field. The man who did the cage watching for the Rams was lanky Jack Juenger who did a marvelous job. Obviously, it was a genuine team effort which resulted in success; an effort that carried the team to the NCAA Championships.

A host of West Chester players watch the ball speed toward the goal after Brooklyn College forward managed to get free for the shot during the N.C.A.A. Championship quarterfinals.

Soccer Team — *First row*, left to right: B. Young, M. Hoffner, W. Faulk, B. Remley, co-captain; B. Wooley, co-captain; L. Miller, K. Hollinger, K. Bingenstein. *Second row*: J. Brownholtz, J. Schmit, R. Boyer, J. Yeagly, W. Killen, G. Powell. *Third row*: W. Weible, J. Junger, J. Strode, D. Williams. *Fourth row*: J. Keller, Mr. J. Miller, assistant coach; Mr. M. Lorback, head coach; Mr. F. Goodwin, assistant coach; E. Linder.

West Chester co-captains, Barry Remley and Bud Woolley. Remley, a senior, has played his last season for the Rams while Woolley returns to another season.

1960 SCHEDULE

West Chester 5	Penn State 0
West Chester 3	Howard 1
West Chester 4	East Stroudsburg 0
West Chester 2	Temple 1
West Chester 3	Montclair 0
West Chester 6	Lycoming 1
West Chester 4	LaSalle 1
West Chester 1	Pittsburgh 1
West Chester 2	Navy 0
West Chester 2	Baltimore 0

1960 NCAA CHAMPIONSHIPS

West Chester 1	Brooklyn 0
West Chester 1	St. Louis 2

Rams forward, Bill Faulk kicks direct free kick at Temple goal as a group of Temple players try to stop a score.

Taylor and Boyer of the Rams move in to capture the rebound.

Surrounded by a host of Albright players Jack Juenger, West Chester center, vainly attempts a lay-up shot against the high-reaching foe.

Little Ram guard, Stauford, No. 14, gets an inside edge on loose ball as an Albright opponent hustles forward.

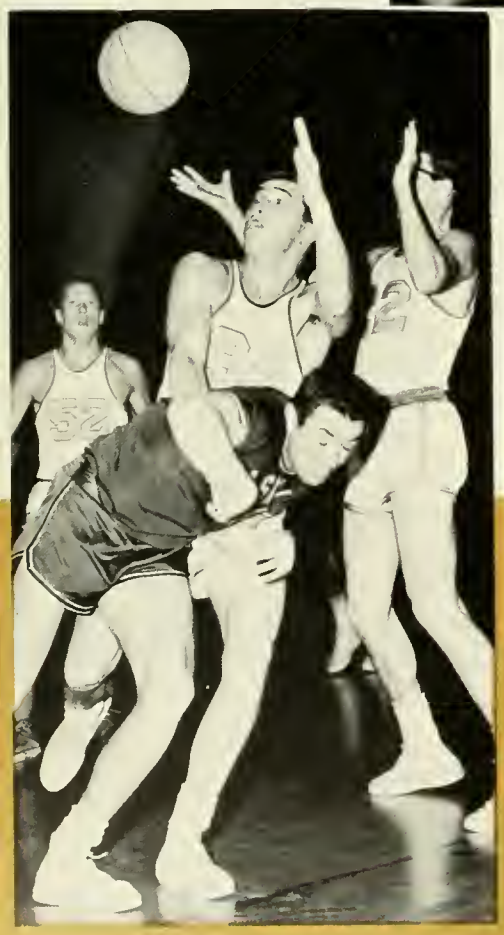

Lou Wheeler of the Rams dislodges the ball from the opponents arm during the LaSalle game on the home court.

Albright	70	West Chester	75
Millersville	75	West Chester	63
St. Joseph's	72	West Chester	49
Hofstra	89	West Chester	53
Kutztown	58	West Chester	76
P.M.C.	68	West Chester	89
Cheyney	74	West Chester	80
Shippensburg	73	West Chester	74
Millersville	45	West Chester	74
LaSalle	83	West Chester	67
Drexel	70	West Chester	57

BASKETBALL

Under the direction of a new coach, Tony Hopkins, the Rams started their season with a thrilling win over Albright College by a 75 to 70 score. The team then traveled to Millersville and lost. However, it revenged that loss later in the season by turning back the "Mauraders" by a 74 to 45 count on the home court. After losing games to St. Joseph's and Hofstra, respectively, the squad got back into the win column again by romping over Kutztown, P.M.C., Cheyney, and Shippensburg. By mid-season the Rams posted a 5-4 over-all record and a 4-1 record in the State College Conference. Dale Waters and Dick Taylor were the top point getters on the team along with Jack Juenger and Bob Boyer. Jack Juenger was most valuable to the team as the top rebounder. The success of the team certainly was the result of a team effort brought about by the capable tutoring of the new head coach, Tony Hopkins, who has done a remarkable job with the team.

Basketball Team: *First row, left to right*: D. Brinham, Manager, R. Johnson, R. Taylor, T. Hopkins, Coach, R. Boyer, R. Stauford, R. Fielding, Manager. *Second row*: D. O'Leary, S. Newman, Trainer; D. Waters, H. Fry, W. Woebel, H. Kuch, D. Salopek, J. Juenger, L. Wheeler, J. Calhoun, Manager. Missing from picture are: N. Barry, A. Bach, and A. Hart.

First row, left to right: J. Lendino, B. Grove, J. Freidel, D. Bonsall, A. Wolstenhome, B. Gibson, C. Shearer, R. Rut, C. Furrer. *Second row*: L. Moore, J. Thomas, R. Scott, J. Young, B. Brandt, I. Magnussen, E. Vogel.

U. of Baltimore	4	West Chester	26
East Stroudsburg	8	West Chester	28
Oswego	13	West Chester	20
Shippensburg		West Chester	
Hofstra		West Chester	
Lincoln		West Chester	
Bloomsburg		West Chester	
Temple		West Chester	
Millersville		West Chester	
Montclair		West Chester	

Bill Grove successfully "dumps" his opponent to the mat for a score early in the match.

Ram wrestler, Jim Lendino, "checks" a fireman carry and successfully drops his opponent.

WRESTLING

Under the able guidance of their new head coach, the Golden Ram matmen made a brilliant beginning in the 1960-61 wrestling season. With the aid of the assistant coach, Mr. Joseph Miller, Coach Lloyd Black prepared his team for the opening of the season against the University of Baltimore. The matmen proved that they were more than adequately prepared for the match trouncing the Baltimore team by a lop-sided score of twenty-six to four. The wrestlers met their next two opponents in home matches and defeated these teams by scores which were equally as impressive. Consistent scorers for the Golden Rams were Joe Friedel and Dale Bonsall. Barry Gibson and Jim Lendino were also instrumental in the Ram victories. The team's success can be credited to the hard work of wrestlers and coaches.

Coach Lloyd Black congratulates wrestler, Barry Gibson, as he returns from scoring another mat victory for the Golden Rams.

Ram wrestler. Joe Freidel, grits his teeth as he applies a leg hold in an attempt to force his opponent into a pin position.

SWIMMING

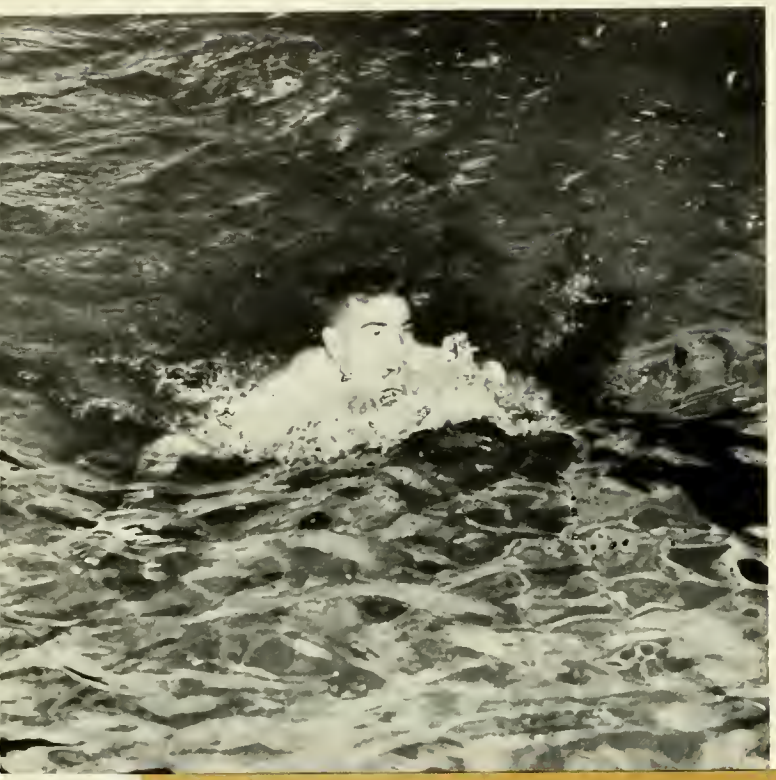

The 1961 West Chester swimming team splashed its way to three victories early in the season. The decisive 60 to 35 victory over Villanova was an inspiring victory for the tankmen. The Rams then easily overpowered the Temple swimmers by a 70 to 18 score. The other early win mark came against a State College opponent, East Stroudsburg. Much of the success of the team is due primarily to the tremendous depth of the personnel. Along with the many superb individual performances, much can be said concerning the achievements of the relay team. Unbeaten and untied this team has shown its courage by coming from behind to win on occasions. Ed Norris, the new head coach, has put forth tremendous effort to bring out the full potential of each swimmer. Allison and Chillano aided the winning cause by gaining points for their diving.

West Chester's Todd Ellis slips through the water as he shows excellent form in swimming his specialty, the breast stroke.

Swimming Team: *First row, left to right*: E. Levin, T. Ellis, R. Chillano, E. Eicholtz, J. McGinley, J. Roach, C. Thompson. *Second row*: B. Daniles, D. Hauff, P. Allison, D. Fieldler, B. Gibson, J. Schmidt, G. Morland, E. Norris, Coach. *Third row*: F. Bowers, E. Rosenberry, J. Wilson, R. Morrow, R. Beradelli, J. Fastrich, F. Goodwin, C. Pagano, J. Spannuth.

East Stroudsburg	39	West Chester	56
Villanova	35	West Chester	60
Temple	18	West Chester	70
LaSalle		West Chester	
Lafayette		West Chester	
U. of Pennsylvania		West Chester	
Navy		West Chester	
Grove City Relays		West Chester	
M.A.S.C.A.C.		At West Chester	
State College		At West Chester	

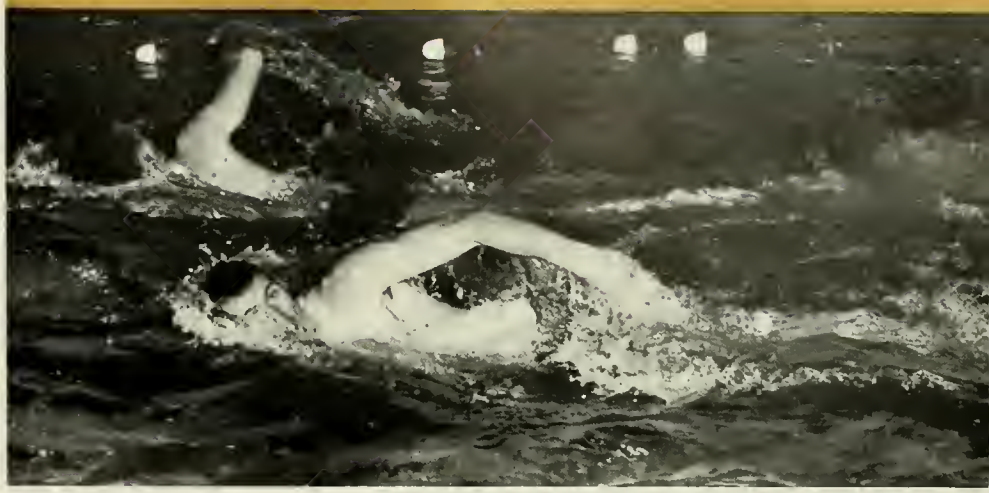

Distance men, Schmidt and Morland, surge forward nearly neck and neck as they swim the gruelling 440 yard freestyle event.

West Chester backstrokers, Charlie Thompson and John Roach pull through the water to another victory for the Golden Rams.

John Fastrich, the Rams ace butterfly stroker, takes a bite of air as he soars through the water in the 200 yard event.

TRACK

Sammy Virgilio displays good form as he goes up and over the pole vault bar. West Chester went on to thump Lehigh.

Phil Reed crosses the finish line first. Phil is one of the team captains on this year's fine West Chester squad.

Bill Swan, team captain, shows his explosive form in the shot put. Through the year Swany sparked many victories.

The West Chester State College track team enjoyed a successful season under the capable coaching of Mr. Studenmund, Mr. Morgan and Mr. Miller. The Rams compiled a winning record of six victories while being set back only twice. West Chester's trackmen also gained recognition by being crowned the Middle Atlantic Conference Track and Field Champions of 1960. The Rams, too, impressed track fans by defeating a powerful St. Joseph's College squad. Merv Bryan and Paul Briegle served as the 1960 co-captains, and were consistent winners in their own events. Merv Bryan was West Chester's most impressive distance runner. Bryan was a consistent winner for the Rams, Ken Shumaker and Bob Lederman, two other distance men, were outstanding competitors behind Bryan. Contributing much to the squad's success were Phil Reed, a middle distance runner; Berky Nelson, the Ram's ace sprinter and broad jumper; Ken Montgomery, another sprinter; and the two hurdlers, Ron Gilbert and Norm Lieberman. Briegle and Montgomery were the high jumpers. Important also to the team's success were the staunch weight men, Swan, Salopek, and Leffler.

Viscount Nelson brings home another victory in the 220 yard low hurdles. "Berky" was a triple winner in several of the team's meets.

Don Jones crossed the finish line in the 100 yard dash. The Frosh Rams went on to win the Frosh Invitational Middle Atlantic Meet.

1960 SCHEDULE

West Chester 55	Penn 75
West Chester 88	Montclair 38
West Chester 90	Cheyney 30½
	Lincoln 15½
West Chester 95	Temple 31
West Chester 46	LaSalle 80
West Chester 72	East Stroudsburg 54
West Chester 77	Lehigh 49
West Chester 74	St. Joseph 52

Middle Atlantic College Champions

West Chester State Middle Atlantic College Division Track Champs — *First row*: R. Gibson, H. Leffler, L. Sayland, P. Henry, B. Briegel, M. Bryan, R. Lederman, R. Byers, H. Dodson. *Second row*: F. Brown, Manager; K. Montgomery, P. Reed, J. Calhoun, W. Layer, B. Swan, B. Nelson, G. Fehr, J. Pentimall, Manager. *Third row*: Assistant Coach Miller, M. Gallagher, N. Lieberman, L. Anderson, D. Salopek, W. Bailey, J. Montgomery, R. Gilbert, and Coaches Studenmund and Morgan.

1960 BASEBALL SCHEDULE

West Chester	3	Temple	20
West Chester		P.M.C.	cancelled
West Chester	2	LaSalle	3
West Chester	0	Navy	6
West Chester	1	Villanova	4
West Chester	9	Millersville	0
West Chester	10	East Stroudsburg	0
West Chester	1	St. Joseph	2
West Chester	4	LaSalle	3
West Chester	5	Drexel	3
West Chester	1	Temple	3
West Chester	14	P.M.C.	4
West Chester	2	Villanova	4
West Chester	10	Muhlenburg	3
West Chester	3	Millersville	3
West Chester	8	St. Joseph	0

Coach W. Glenn Killinger

The Ram's ace batsman Abe Weidman produces again. Above he is shown sliding home after belting the ball over the center fielder's head.

BASEBALL

The West Chester Aces of the diamond. *Bottom row*, left to right: Garry Powel, Dick Dietrich, Fred Williams, Jim Keller, Bob Boyer, Abe Weidman, Mike Lunn, Billy Fulk, Bill Shockley, Danny Bowers, George Bennett, Albert Woolley. *Back row*, left to right: Coach Killinger, Dallis Hoffman, Fran Stabinski, Gary Bartoo, Guy Isenberg, Manager Rosenberry, Dale Graham, Richard Ludy, Dave Wilson, Dave Cox, Student Coach Wayne Heim, assistant coach Emil Messikomer, Shockley and Cox are now professionals.

Coach Killinger shows men how to bunt. Weidman, Fulk, and Boyer watch intently while the fine Ram coach demonstrates a few of the finer points of his art. The players in the background play a game of pepper to improve their skill.

The Rams score again as Danny Bowers came sliding home on a smashing double by Weidman. This run proved insufficient as LaSalle went on to win 3-2.

Dave Cox is in good form as he rounds 3rd base and heads for another Ram tally. West Chester went on to win at home over East Stroudsburg, 10-0.

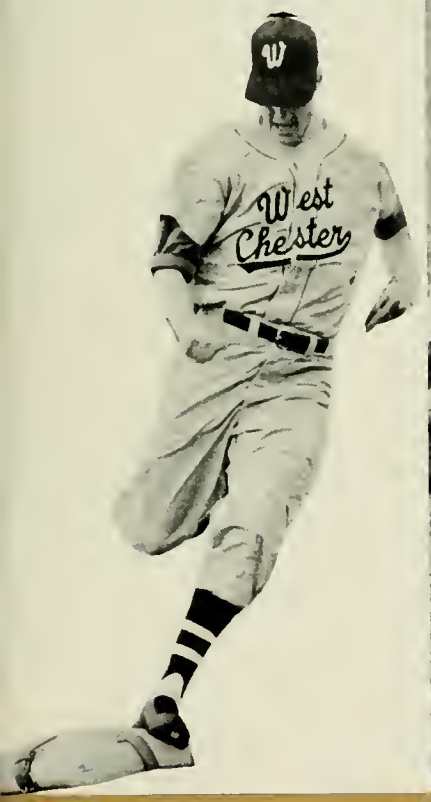

Although the Rams had their first losing season in years, they should not be looked upon harshly. The squad was both young and inexperienced. There were only 3 seniors and 6 juniors on the roster. The rest of the team was comprised of sophomores. This may well turn out to have been a year for seasoning. Shockley and Weidman came through as the power of the Rams. Billy Fulk and Bud Woolley showed that there is an abundance of potential in the sophomore class too. George Bennett did a tremendous job on second base. George was the spark-plug of the team and had the knack of getting a hit at the right time. The pitching staff led by Ludy and Cox did a commendable job under the circumstances.

The West Chester State College harriers, coached by Arthur Hawthorn had a very successful season in 1960. They lost only one dual meet during the entire season. The team was led by two Senior co-captains, Merv Bryan and Bob Lederman. Ken Shumaker and Bryan usually led the pack, as Dick Dotter and Jon Bearde, two outstanding new sophomores, ran close behind. Joe Calhoun, Ken Clendenning, and Brnce Williams rounded out the top seven men on the team. The "Hill and Dalers" captured the State Championship title and finished third in the Middle Atlantic Conference Championships.

Bryan and Shumaker lead West Chester up gruelling Cemetary Hill with Dotter and Beard in hot pursuit. This foursome tied for first to lead the Ram Harriers to an overwhelming victory.

CROSS COUNTRY

Rams Squad — *First row*, left to right: B. Williams, J. Calhoun, M. Bryan, co-captain; B. Lederman, co-captain; K. Shumaker, R. Dotter. *Second row*, left to right: A. S. Hawthorne, K. Clendenning, J. Elliott, J. Milligan, G. Ruoff, R. Hable, J. Bearde, D. Pierce, manager; G. Fehr, trainer.

CROSS COUNTRY SCHEDULE

West Chester 15	Millersville 50
West Chester 16	Howard Univ. 47
West Chester 45	St. Joseph 17
West Chester 15	Lincoln Univ. 50
West Chester 18	Cheney State 44
West Chester 43	St. John 27 — LaSalle 54
West Chester 47	Lehigh Univ. 17
West Chester 48	Temple Univ. 15

CHAMPIONSHIP MEETS

State Meet West Chester	1 Place
Middle Atlantic's West Chester	3 Place

Head Coach: Arthur S. Hawthorne

The experienced West Chester Harriers start another season with a decisive shutout victory over the capable Marauders of Millersville State College.

EXHIBITION GYM TEAM

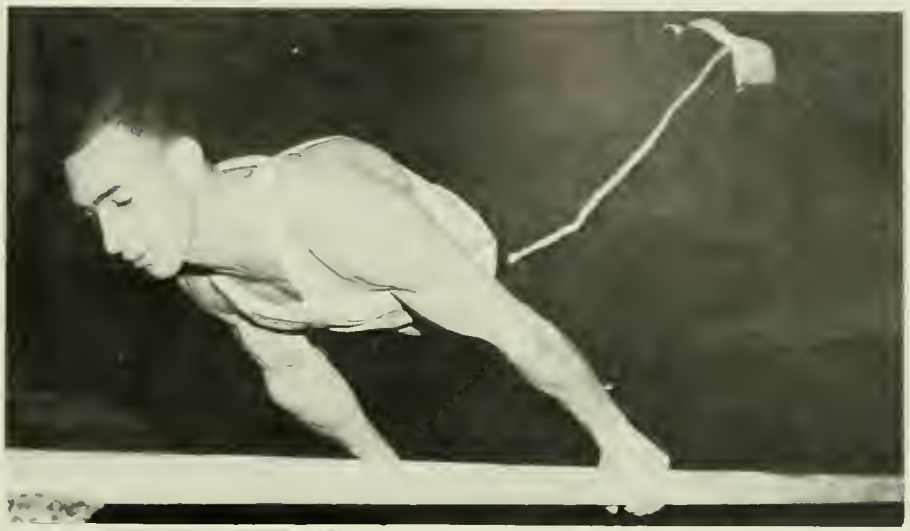

Frank Seco de Lucena displays good form as he holds a difficult front lever position on the parallel bars.

GYM TEAM: *First row, left to right*: Ken De Angelo, Dick Durbano, Fred Beyer, Frank Seco de Lucena, Bill Law, Stew Bailey. *Second row*: Ed Smith, Sam Virgilio, Curt Shearer, Ken Shiefo, Tom Reed, Mr. Davis, Mr. Wilkinson.

The high-flying legs of Freddy Beyer are seen as he very smoothly executes the perfectly timed scissor movement on the side horse.

The West Chester Exhibition Gym Team or Gymkhana Group is coached by Mr. Alvin Davis. Mr. Lloyd Wilkinson is the assistant coach. The team is composed of men and women gymnasts who perform gymnastic and dance routines at various schools throughout the area. The women members of the team are: N. Reber, A. Lillmars, R. Weisenhacher, C. Cervenka, M. Telford, M. Scharabin, B. Snyder, D. Behler, J. Gerstemeier. Many women seem to have taken interest in gymnastics this year.

TENNIS

Mike Hoffner, a returning letter winner for W. C., is practicing a forehand return in preparation for meeting opponents during the coming season.

The 1960 Tennis Team, composed mostly of sophomores and juniors, posted a seasonal record of four wins and five losses. The team began the season by winning three of the first four games. Two of the wins were shut-out victories over St. Joseph's and East Stroudsburg. Dr. Richard Weagley did an excellent job of coaching during the season and maintains that the inexperience of the players accounted for the lag toward the end of the season. It is felt that the experience gained this year will be very valuable to the team during the next season. Mike Hoffner, Dirck Buzby and Bud Fisher formed the nucleus of the squad.

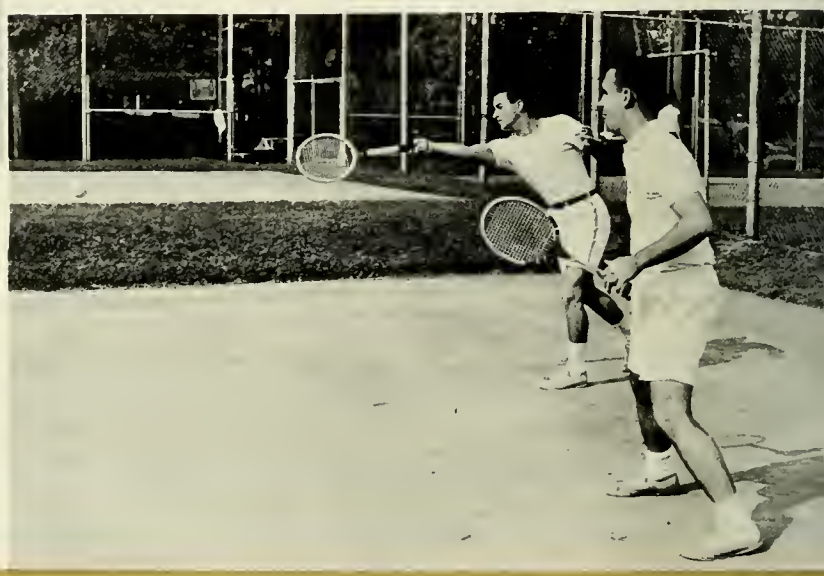

Dirck Buzby and Bud Fisher make an excellent pair as they are shown practicing for doubles competition for the oncoming tennis season.

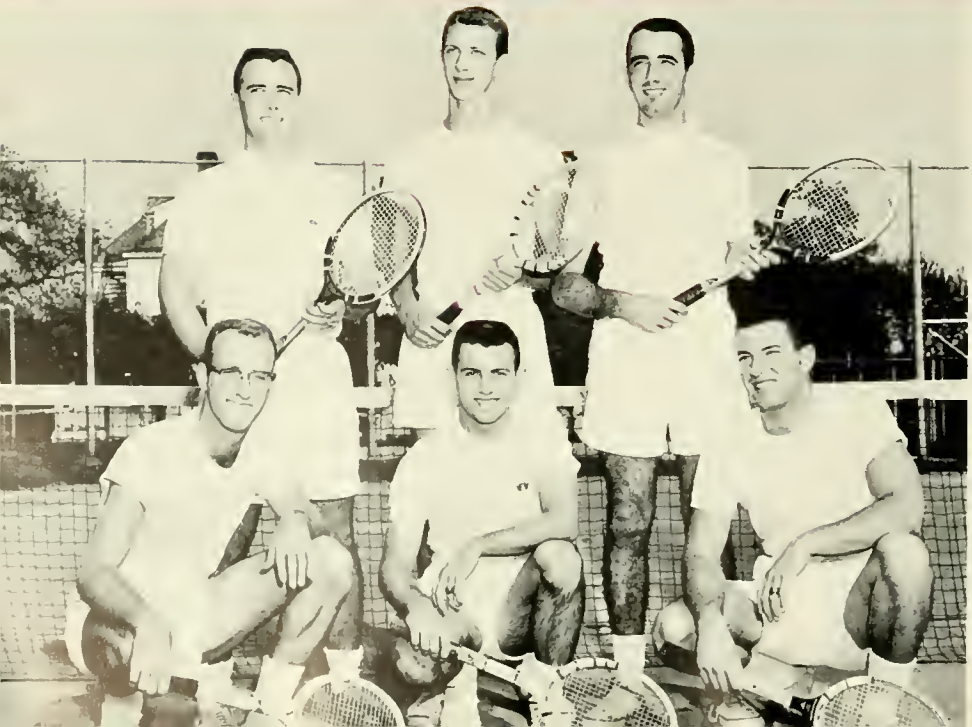

Ram Tennis Team — *Front row*, left to right: Mike Hoffner, Kenny Hollinger, Dirck Buzby. *Second row*: Bud Fisher, Jerry Yeagley, Bruce Williams.

GOLF

The 1960 West Chester Golf Team, coached by Doctor Cottrell and Mr. Strayer was packed with power and golf savvy. Barry Remley led the linksmen in their meets during the season. Dick Patton, Roger Hetrick, Dick Durbano, Neal MacFaddan, and Dick Fielder formed the starting six for the Rams. Also on the 1960 squad were the Chester Valley "Hackers," S. Young, John Murray, John Wagner, and Philip Giovinco. During the season the linksmen outplayed Shippensburg, Albright, St. Joseph, and Muhlenburg in scoring decisive victories. The Rams were upset by strong well-seasoned teams such as the University of Pennsylvania, the Drexel Institute, and La Salle College.

Dick Fielder takes a firm grip on the putter as he demonstrates his putting technique to Dicky Durbano. Dick played consistent golf for the Rams during the '60 season.

Barry Remley, who played as the first man on the squad, demonstrates the swift club-head speed and power which he utilized against his opponents out in the pastures during the golf season. John Wagner studies Remley's form.

The 1960 West Chester Golf Squad from left to right are: Mr. Strayer, Assistant Coach; Barry Remley, John Wagner, Dick Fielder, Dick Durbano, Doctor Cottrell, Head Coach.

Dribble, drive, pass, and shoot; give 'em the ball and look at 'em scoot! *First row*, left to right: L. Dawson, L. Barrie, C. Williams, M. Roland, J. Anderson, R. Godber, co-captain; G. Krauser, co-captain; S. Gerhart, C. Schmidt, J. Spence, S. Hice. *Second row*: Miss Yanisch, coach; C. Hicks, J. Urch, R. Devlin, H. Stratton, V. Moody, J. Sturtzebecker, C. Morrow, J. Robinson, J. McKenna, E. Verdecchio, manager. *Third row*: C. Wright, J. Groff, S. Boehringer, M. Gowdy, J. Huber, S. Fuss, V. Forsyth, L. Fuss, J. Winans, P. West, S. Atkins, and F. Walls, manager.

HOCKEY

The beginning to sixty freshmen was the ending to six seniors on the West Chester Intercollegiate Hockey Team during 1960. Those seniors graduating from West Chester are: Sue Atkins, Sondra Gerhart, Bobbie Godber, Shirley Hice, Gloria Krauser, Carol Schmidt. Under the coaching of Miss Yanisch, the girls have strived to produce a team in which the characteristics of sportsmanship, good team play, and fine attitudes have prevailed. The record of the team was two wins, two losses, and three ties; West Chester scored twenty goals to its opponents' eleven. The highlight of the season was the All-College Hockey Tournament held at West Chester on October 29 and 30, 1960. Here twelve different teams from surrounding colleges came to play, and from these players, four all-college teams were chosen. West Chester had the honor of placing eight of their varsity members on these four teams.

Co-captains Gloria Krauser and Bobbi Godber guided the Ramettes through the 1960 season.

The Ramettes warm-up by rushing the goalie.

Members of the All-College Hockey teams are: L. Dawson, S. Fuss, J. Anderson, C. Williams, S. Hice, S. Gerhart, G. Krauser, C. Schmidt.

Miss Yanisch, coach, gives the girls a pep talk at half. Beaver 1, West Chester 1 — "Now we need a victory girls!"

HOCKEY SCHEDULE

	W.C.	*Opp.*
Swarthmore	11	0
East Stroudsburg	1	4
Beaver	1	1
Temple	1	2
Gettysburg	1	1
University of Pennsylvania	1	1
Ursinus	2	4

While the goalie is down, the girls apply the pressure.

Two sticks clash — and there goes the ball, as Gloria Krauser vies with an opponent for possession of it.

C. Schmidt and M. J. Snyder display some fundamental offensive and defensive play during a practice game.

These two Ramettes demonstrated jumping ability which was definitely an asset to the girl's basketball team.

BASKETBALL

The 1961 West Chester girl's basketball team under the direction of Miss Coates and Mrs. Nesley met with such strong opponents as Beaver, East Stroudsburg, Temple University, Ursinus, and Swarthmore. A large group of energetic freshmen joined with the upperclassmen to provide a strong team. Bringing back three years of experience to the squad were seniors Carol Schmidt, Mary Jane Snyder, and Kay Gennaria. The Ramettes proved the value of strenuous practice, skill, and physical condition through their successful season.

First Row, left to right: V. Forsythe, Mgr.; B. Murphy, F. Hasson, M. Markward, M. J. Snyder, C. Schmidt, B. Fritche, J. Troutman, K. Caldwell, J. Robinson, M. Holland, Mgr. *Second row*: M. Martinecchio, Mgr.; L. Barrie, S. Way, M. Kleinfelder, N. Maust, M. Singer, M. Whited, Miss Coates, coach; Mrs. Nesley, ass't coach.

SWIMMING

Kathy Baker, sophomore breast stroke specialist, gives the freestyle a whirl in excellent form and precision.

THE MERMAIDS of 1961 - *First row, left to right*: C. Shaw, P. Richter, B. DaRe, A. Kurtz, K. Baker, P. Appleton, M. Cartin, M. Rehr, N. Brown. *Second row, left to right*: N. Reber, B. Latimer, J. Sullivan, V. Hagopian, J. Whitty, C. Ocelus, A. Hall, S. Huck, P. Riegel, M. Telford. *Third row, left to right*: Managers: P. Armstrong, S. Atkins, C. Godri, R. Honneger, N. Martin; Coaches: M. A. Elberti, B. A. Weiser, and Miss Kay Margerum.

Sandy Huck, Pay Richter, and Ann Kurtz utilize various styles of starting for the 100 yard freestyle event.

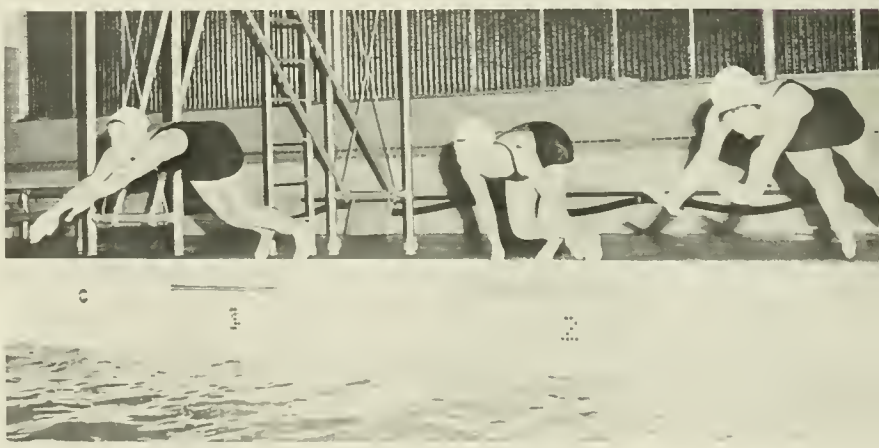

Defending champions of the Women's Eastern Intercollegiate title, the West Chester mermaids put forth their best for the 1961 year. Miss Kay Margerum coach, began work early in November to prepare for the schedule which included Bryn Mawr, Ursinus, Swarthmore, the University of Pennsylvania and the Intercollegiates held at U. of Pennsylvania in March. The team develops good teams by extending an "open door" policy to all classes and abilities.

The girls' tennis team for the 1960 spring season consisted of the following players – *First row*, left to right: S. Riggs, L. Hall, L. Barrie, B. Barron, B. Dorris. *Second row*, left to right: J. Groff, S. Thompson, P. Henkle, A. Hall, J. Allen, B. Clouser.

After a serve from her opponent, we see Judy Allen executing a forehand shot in excellent form to score a point in favor of West Chester State.

TENNIS

VARSITY TENNIS SCHEDULE

West Chester 4	Muhlenberg College	1
West Chester 0	Ursinus College	5
West Chester 4	Temple University	1
West Chester 0	East Stroudsburg	5

Coach – Mrs. Edwin Cottrell

It's a winning point as we see Phyll Henkle watching her double's partner, Lucy Hall, reaching high to return the ball with a spectacular smash stroke.

Forehand, backhand, smash, and return, it's the girls' tennis team all over the courts again. The team was scheduled to participate in six games, but two games were cancelled because of inclement weather. The results of the season show victories over Muhlenberg College and Temple University and losses to Ursinus College and East Stroudsburg State College. Always alert, keeping their eyes on the ball, and anticipating their shots, these girls practiced hard and played hard.

LACROSSE

Nineteen sixty was another successful season for the College Ramettes who won four out of five contests. The team averaged eight goals per game as it defeated such strong opponents as the University of Pennsylvania, Bryn Mawr, Drexel, and Swarthmore; being bested only by Ursinus. The scoring attack was led by Captain Patti O'Neill, followed closely by Bobbie Godber and Lois Klatt. Mrs. Marion A. Wilkenson, Class of '58, did a commendable job in coaching the team and bringing out the indominable spirit of the girls. Seven seniors were members of the starting team. Reserve strength was provided by six juniors, twelve sophomores, and four freshmen.

Whose ball is it? Seniors Barbara Hershey, Frances Walls, and Ann Kurtz vie for a high pass during a typical weekday workout.

Bobbie Godber, temporarily interrupted by teammates Karen Reed and Sue Atkins, moves toward her goal in a practice scrimmage.

The 1960 West Chester Lacrosse Team, capably captained by high scoring Patti O'Neill, and coached by Mrs. Marion Wilkenson included – *First row*, left to right: L. Klatt, B. Mirth, S. Warman, P. O'Neill, P. Fazio, L. McMeekin, P. Sherrard. *Second row*, left to right: M. A. Whited, B. Viguers, B. Hershey, A. Kurtz, B. Godber, K. Reed, S. Atkins, F. Walls, A. Ivansons, R. Reinhard. *Third row*, left to right: F. Hassen, A. Lillmars, M. Mummau, A. Walton, D. Nickles, E. Pettigrew, G. Forsyth, A. Winnemore, D. Daltry, B. L. Murphy, L. Roeseler, J. Richutte, S. Nash, S. Boehringer.

W.A.A.

W.A.A. Soccer provided many exciting moments for WCSC women students. Skill and team play have developed also.

The Women's Athletic Association received its new name this year. Previously the organization was known as Women's Recreation Association. The organization no longer conducts any recreational activities; the girls devote their time providing a well rounded intramural program for the women's students. Among activities offered were: badminton, basketball, hockey, soccer, softball, tennis, and volleyball. The annual square dance in the fall and the annual sports banquet in the spring are the two outstanding projects. Three members of the physical education staff serve as advisors throughout the year.

Left to right: S. Esser, secretary; P. Marinak, treasurer; B. Weiser, vice-president; M. J. Snyder, president; D. Nichols, publicity manager; B. Brosky, social chairman.

The W.A.A. Board of 1960-61 included—*First row,* left to right: Marge Holland, Linda Cordell, Joan Chenoweth, Susanne Bair, Debby Nickles, Marlene Miller, Mary Jane Snyder. *Second row*: Nancy Barron, Mary Spahn, Lou Vogt, Norma Zarfoss, Paula Marinak, Nancy Ferguson, Carol Rennie, Miss Muriel Leach, advisor. Six girls are not in the picture.

W.I.A.P.

W.I.A.P. managers are – *Kneeling*, left to right: B. Hershey, G. Krauser, B. Clouser, N. Reber, B. Wike, P. Armstrong, A. Lillmars. *Standing*: C. Godri, M. Martinicchio, R. Honegger, F. Walls, S. Atkins, L. Stoop, L. Hall, S. Thompson, V. Forsyth.

The Women's Intercollegiate Athletic Program was inaugurated in 1959 to conduct all women's intercollegiate activities. A newly formed Sports Information Committee provided good public relations through publicity about women's sports. The program included team and individual sports such as hockey, basketball, swimming, tennis, and lacrosse. All girls, regardless of curricula, were eligible to participate in the program. The managers of all the intercollegiate sports comprise the W.I.A.P. membership. The program's director was Mrs. Elinor Taylor.

What job will Miss Yanisch give them next? Left to right, the managers are: F. Walls, S. Thompson, E. Verdecchio. Watch that mud!

Forming the nucleus of W.I.A.P. leadership is this group. *Sitting* is F. Walls, chariman. Left to right: S. Atkins, v-chairman; E. Verdecchio, secretary; Mrs. E. Taylor, advisor.

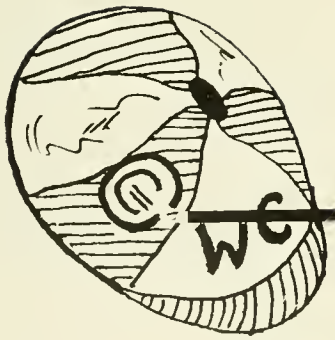

UNDERCLASSMEN

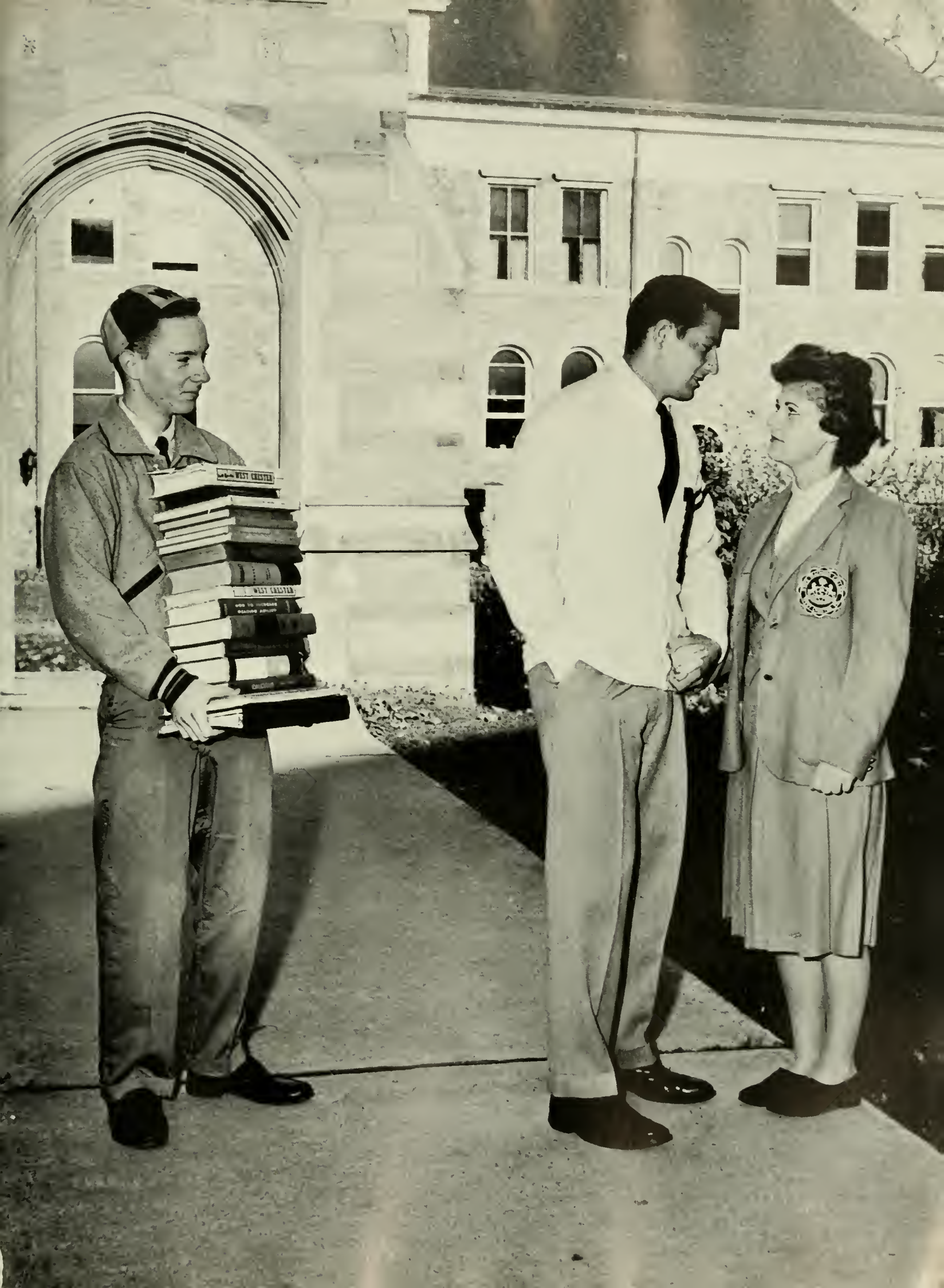
WEST CHESTER
WEST CHESTER

. . . to teach the freshman a modest sense of one's significance as a West Chester student . . . Frosh Regs. T'is a lesson in humility?

In this infinite chaos, the freshman makes the final step before he begins his college career — registration. Now what do I do next?

The Annual Big-Little Sister Picnic was highlighted by Frosh masquerades. But you wanted to be independent, is that what you said?

FRESHMEN

Each year the campus is beset with an influx of new faces. The Class of 1965, this year's Freshmen, comprised the largest enrollment in the history of the college. This selected group, the first to be screened by the college Entrance Board Examinations, has proven its worth by vigorously supporting athletic events, obtaining good scholastic grades and cooperating fully with the other classes in college affairs. The success of Frosh mixers, hops, Campus Charities, and enthusiastic class meetings has got "'65" off to an exceptionally fine collegiate start.

The Freshman Class successfully launched its first year through the help of its Class Advisors: Mr. McDonnell and Mrs. Lewis and Freshman Class Officers, secretary, Freda Ammon; president, Geoffrey Miller; treasurer, Robert Bendzlowicz, V.P., Sandra Anderson.

SOPHOMORES

Under the able direction of Miss Lois Williams and Mr. Clifton Morgan, the Sophomore Class planned many social activities for the enjoyment of the entire student body. Included were the Sophomore show, various mixers, and other activities. The All College Semi-Formal, "Autumn Nocturne," sponsored by 1963 class, was the beginning of the activities on campus. All this was the result of the zeal and initiative displayed by every member. With two very successful years behind it, the Sophomore Class is looking forward to its final two years as upperclassmen and to the activities that lie ahead on the West Chester campus.

With two years of college completed, the Class of 1963 was sure of another successful year with the following leaders: Camille Moyer, secretary; Miss Lois Williams, class advisor; William Killen, vice-president; John Manno, president; Mr. Clifton Morgan, class advisor. Absent from the picture was Larry Johnson, treasurer of the class.

Represented here is a group of Sophomores who attended "Autumn Nocturne," the semi-formal dance sponsored by the Class of '63 and held in the Phillips Memorial Ballroom.

Shown here are two Sophomore students industriously putting into practice that which they were taught in their chemistry classes.

Attired in red and blue garb and performing for their "ladies" is a group of Sophomore girls who were pledging the Valkyrie Club.

The leaders who have performed the work entrusted to them by the Junior Class are: from left to right – Nick George, treasurer; Albert Woolley, vice-president; Sandra Davis, secretary. *Seated*: Mr. Emery, advisor; James Young, president; and Dr. Maneval, advisor.

JUNIORS

The Junior year was the time for students to evaluate their performance during the first three college years, Juniors had to develop goals for the future as new frontiers of academic achievement approached them, demanding an even greater effort on their parts. The process may have been slow and difficult, but the rewards were manifold. Each day offered new challenges and opportunities for the Junior student. This important year contained excitement, happiness, and disappointment which contributed to the producing of a distinct Junior individual.

These dancing dolls are just a part of the cast whose hours of practice and enthusiasm helped to make the Junior Class Show, "Guys and Dolls," the great success it achieved.

Judy Bugar and Eva Andrews, Junior commuters, have discovered that the Women's Day room is a perfect haven for relaxation and study.

To amply describe the fate of the opposing team, an enthusiastic Junior supporter of the Rams placed the symbol of defeat on the "dummy" which was located outside the Ram's Head Inn.

These enthusiastic Juniors gathered outside Philips Memorial after a class meeting to discuss the meeting and the coming events to be sponsored by the class.

One unwarranted move and Kenneth Lamb, symbol of "The Obedient Freshman," found himself the recipient of fresh eggs and molasses.

During Freshman Regulations these girls were requested to do the "twist" and complied. An audience of upperclassmen joined the merriment.

Our camera captured a familiar scene around Anderson Hall as classes changed and last minute conversations were brought to a close by members of the Junior Class.

Junior officers, their dates, and advisor, Dr. Maneval, find that dreams really come true "Over the Rainbow" which symbolized the theme of the Junior Ring Dance.

These smiling Juniors are admiring newly acquired class rings, symbols of achievement. They are, left to right: Mary Moss, Nick George, Peggy Ryan, Ronny Burinsky, and Patricia Henning.

GRADUATES

CLASS OFFICERS AND ADVISORS

The Class of 1961 worked as a corporate body to promote the three annual activities of the senior class – the Halloween Party, the January Cordial, and Senior Weekend. Through the cooperation of class mates these memorable events symbolized an outward token of four years completed at West Chester State. As each individual departs from the serpentine halls of knowledge, he will always remember the friends, activities, socializing and endless fun characterized by the Class of 1961.

The senior class officers and advisors provided expet leadership for the Class of '61. Standing, left to right: Hayden Leffler, vice-president; Robert Connor, president; Mary Ann Bunnell, secretary; Edward Eicholtz, treasurer. Advisors: Mr. Mitten, Miss Sheppard.

Elementary Curriculum — *First row*, seated: E. Fleming, B. Light, L. Biborosch, M. Bunnell, M. Carbaugh. *Second row*, standing left to right: G. Vinciguerra, M. Ruff, P. Fox, E. Savedow, H. Petrek, and R. Connor.

Secondary Curriculum — *First row*: N. Evalt, M. Santilli, J. Perkins. *Second row*, standing: L. Caparro, V. Nelson, S. Milles, M. Bryan, and G. Woodward (not pictured).

Music Curriculum — *Seated*: D. Maddox, H. Chisholm, K. Middleton. *Standing* left, J. Parr; right, M. Wagner.

WHO'S WHO

Thirty-three members of the Class of 1961 have been recognized by Who's Who in American Colleges and Universities. This national organization recognizes campus leadership among collegians. The recipients were selected by a student-faculty nominating committee. Among the criteria mandated for selection were: the student's scholarship, his participation and leadership in both academic and extracurricular activities, his citizenship and service for the school, and the promise of his future potential.

Health and Physical Education Curriculum — *First row*, seated: S. Smicker, S. Templeton, M. Snyder, R. Reinhard. *Second row*, left to right: E. Eicholtz, J. Murray, E. Belzer, R. Cline, A. Young.

ELEMENTARY

Group participation increases knowledge and interest. The experiment by Joe Kerr, a student teacher in the Demonstration School, clearly illustrated this point.

The speech clinic played a vital role in education, both for the instructor and the pupil. Students worked in the clinic to gain experience with speech problems.

Each student in Miss Greenwood's Teaching of Science class was given a problem to solve. Here we see the problem and conclusion being presented for the group.

Dramatization is one of the necessary facets in modern education. The pupils with the aid of their student teacher, Miss Goldstein, performed for the entire class.

Elementary education students received instruction in the teaching of art. Mr. McKinny is seen here viewing the creative work being done in one of his classes.

LINDALOU W. ALEXANDER

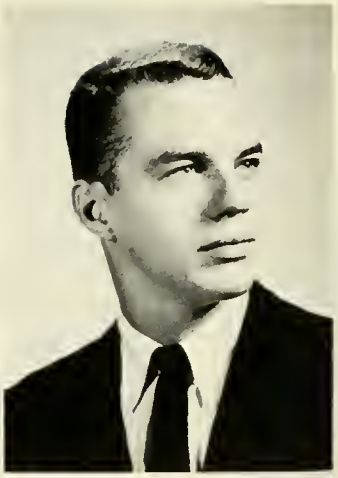

MARIVIN T. ALLISON

ARDELL E. ARNDT

HELEN J. BANKOWSKI

DARE P. BEECHER

JEAN L. BELL

LYNNE BIBOROSCH

FELICE P. BORNSTEIN

CONSTANCE BRIDGE

M. JANE BRITTON

BRENDAN E. BROGAN

BARBARA J. BROSKY

BARBARA A. BUCK

CAROLEE K. BUCK

MARY ANN BUNNELL

BERTHOLD A. BUSCH

CAROL R. CAMPBELL

RUTHANN D. CAMPBELL

MARDELLA J. CARBAUGH

S. JAN CARL

PHYLLIS A. CASALE

ELAINE J. CICERO

LOUIS B. CINELLI

PATRICIA J. CLAPPS

LOU E. CLARK

MARGARET M. CLARK

JANET A. CONNER

ROBERT T. CONNOR

BERNICE O. CRUMP

SELINA A. D'AGOSTINO

JANE L. DAVIS

JOAN R. DeSANTO

MARY ANNE DeSHULA

1961 GRADUATES

JOAN M. DEVON

SANDRA P. DOWNHAM

YVONNE J. DUFRASNE

CAROLE M. EFFTING

DOROTHY A. EISENBROWN

SALLY L. ESSER

MARY L. FALSETTA

SANDRA J. FENSTERMAKER

EVELYN ANN FITZSIMMONS

PATRICIA A. FITZSIMONS

EILEEN I. FLEMING

PENELOPE M. FOX

MARJORIE M. FROELICH

MARLENE FULTON

DOROTHY M. GASDASKA

ELAINE F. GEARY

LORRAINE GOLDSTEIN

SARAH R. GOLDSTEIN

JOSEPHINE D. GOLOB

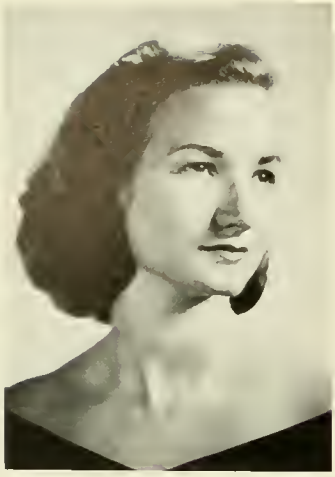

CHARLOTTE A. GRANZOW

LEE J. GRAY

CHEROLYN D. GREISAMER

LANA D. GREISS

JUDITH A. GREUBEL

1961 GRADUATES

ELSA M. GROETZINGER

MARTHA T. HADFIELD

GERARD A. HAGGERTY

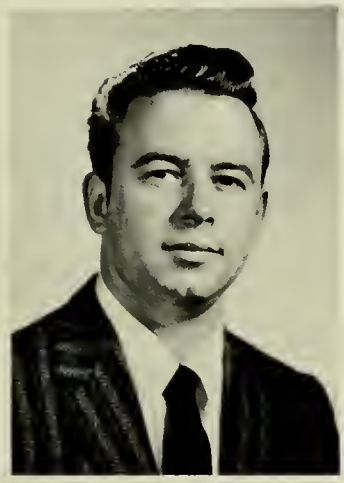

PAUL C. HAGY

ELEANORA HANCOCK

JOYCE A. HARRISON

JOSEPH E. HART

WYNETTA M. HAYES

RUTH M. HERMAN

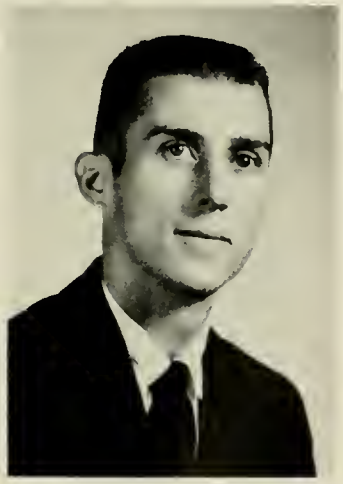

ROGER E. HETRICK

MILDRED M. HIBBERT

JUNE H. HOERNER

JANET W. HORNINGER

JANE C. HUBER

NANCY L. HUGHES

BARBARA A. HUSS

BARBARA S. HOOD

MARIANNE L. HOREL

PATRICIA A. JENKINS

ANNA M. JENSEN

CONSTANCE H. JEWELL

AUDREY J. JOHNSON

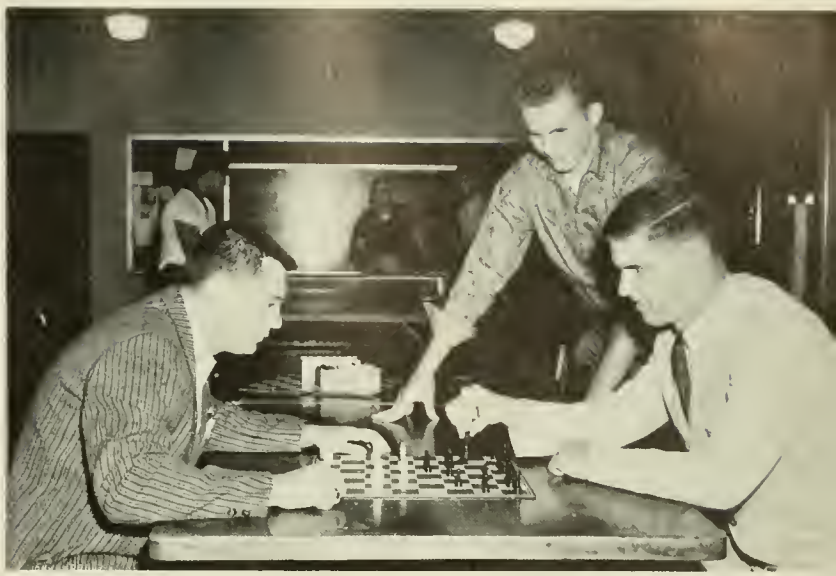

ELLEN R. KAZDAN

JOSEPH J. KERR

MARY JANE KLINGER

SHIRLEY L. KUDELYCH

RICHARD L. LAWRENCE

BETTE LEASEF

FRANK A. LEWIS

BETTY L. LIGHT

FELICIA H. LINCOLN

ROSEMARIE E. LONZI

LORRAINE LUTHER

JOAN D. MADISON

SANDRA J. MANESCU

CECELIA ANN MANN

FLORENCE P. MANN

MARLENE M. MARCHIONE

LINDA MASON

ANNE E. MATTSON

MAE T. McCUE

BETSY F. McCUNE

1961 GRADUATES

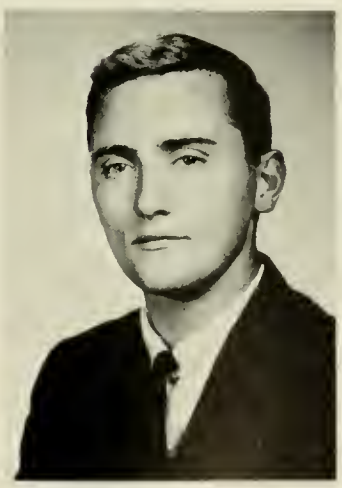

JOHN P. McGINLEY

MARY ANNE B. McGINTY

CAROLE L. MECKLING

LEONARD L. MESSINA

JOANNE E. MEYER

DEANNA L. MILLER

JUANITA L. MILLER

MARIE M. MILLER

ANN M. MOORE

MICHAEL MOROZ

LORNA NESTEL

JOYCE E. ODOM

JUNE O. ODOM

MARY A. PALLADINO

BARBARA A. PALMER

JUDITH E. PARKER

PATRICIA D. PENNINGTON

HELEN M. PETREK

ISABEL JEANNE POCOCK

CAROLINE J. POWERS

JUDITH E. PRYSLAK

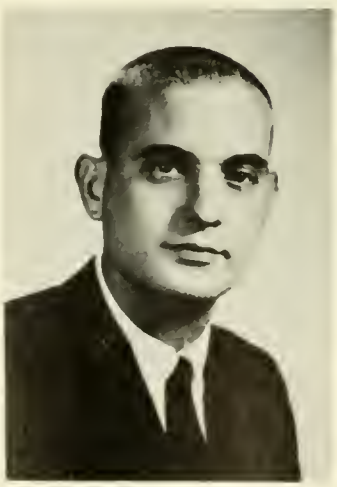

JOHN R. RAEBIGER

1961 GRADUATES

GAIL RAMSAY

PHYLLIS M. RANSOM

CAROL A. RAUCH

MILDRED R. RAYMOND

MARGARET READER

NANCY J. REESE

MARGARET A. REMLEY

PATIENCE L. RICHTER

META A. ROSE

MARY JEAN E. ROSZKOWSKI

MARLENE D. RUFF

ESTHER J. SAVEDOW

CONSTANCE E. SCHAEFFER

SUZANNE M. SCHANNE

BEVERLY A. SCHOFIELD

LAURA M. SCHONWALD

ELIZABETH M. SHANNON

LORETTA A. SHONTZ

ROSE R. SHMIEFSKY

BARBARA C. SELLERS

CATHERINE M. SIMMS

VIDAR A. SIVERTSEN

VIRGINIA L. SMYTHE

JEAN K. STRONG

JOHN P. TAYLOR

BARBARA J. TERHUNE

GWENDOLYN L. THOMAS

BRENDA B. TREADWELL

MARCELLA C. TURNER

CYNTHIA M. VENUTO

KENNETH C. VERLENDEN

BARBARA W. VIGUERS

GEORGE A. VINCIGUERRA

PATRICIA L. WATT

DORIS M. WITTIG

MARY LOUISE C. WOODWARD

1961 GRADUATES

ROBERT H. YOUNGCOURT

VERNA L. ZIMMERMAN

In four years' time the Health and Physical Education Department produces excellent material for the teaching profession as is shown by these seven senior students.

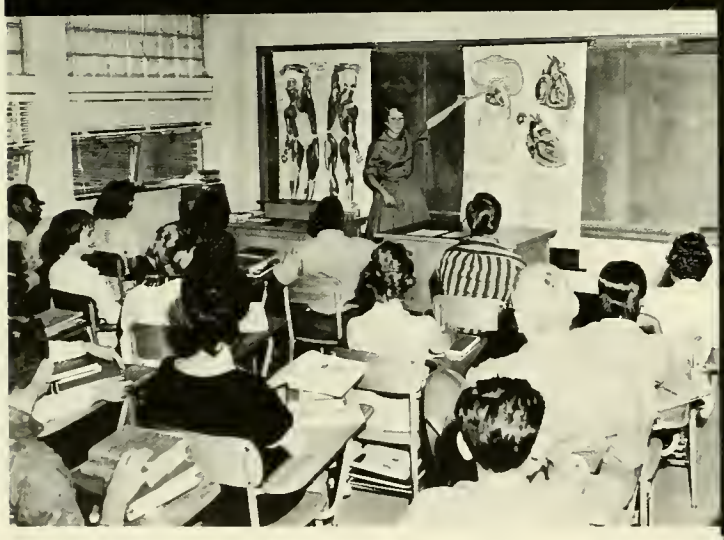

Miss Carol Schmidt, a senior student teacher, explains the functioning of the circulatory system to a tenth grade health class at West Chester Senior High School.

A square dance call finds the sophomore Health and Physical Education women forming a circle in the center of the floor while their partners await the next call.

Found in a resting position between exercises is this physical education class of energetic male students.

Putting the class through its paces is senior Ed Belzer, calling signals for this football team. Doug Wolf, using his college training, observes the group and instructs when needed.

JUDITH M. ALLEN

DEBBIE H. AMIS

SUSAN ATKINS

EDWIN G. BELZER, Jr.

DALE R. BONSALL

JOHN R. BOTTINGER

FRANK BROCKMAN

DIRCK W. BUZBY

PAUL J. CHENGER

RICHARD S. CLINE

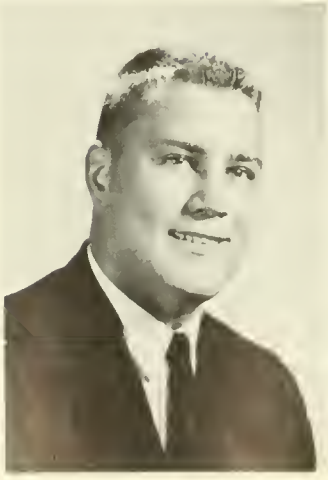

THOMAS E. CONARD

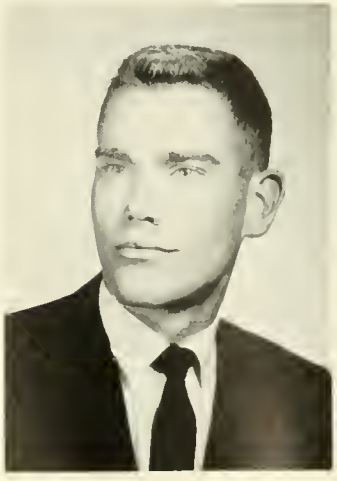

LAWRENCE J. DEVLIN

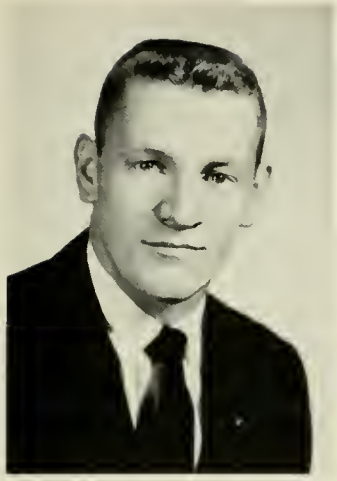
EDWARD E. EICHOLTZ

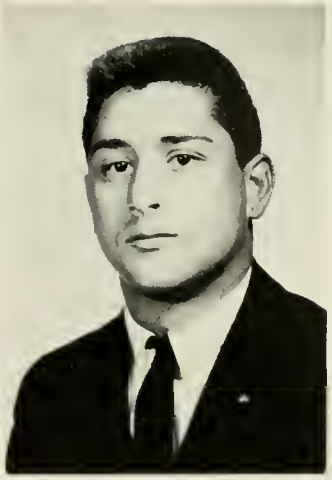
HARVEY M. FINBERG

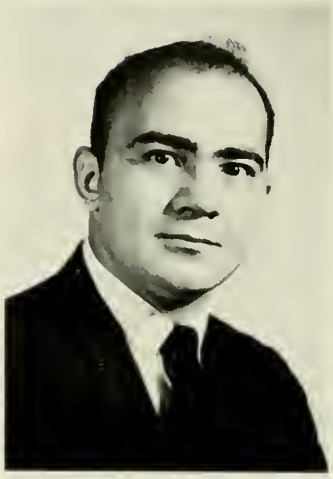
RICHARD FORNARO

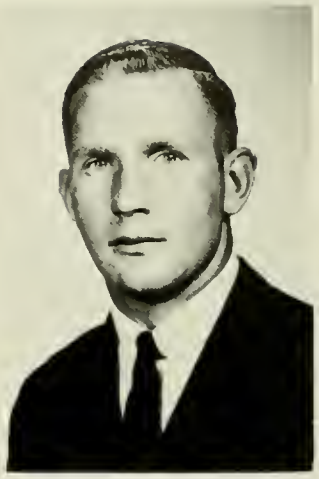
JOSEPH J. FRIEDEL

KAY GENNARIA

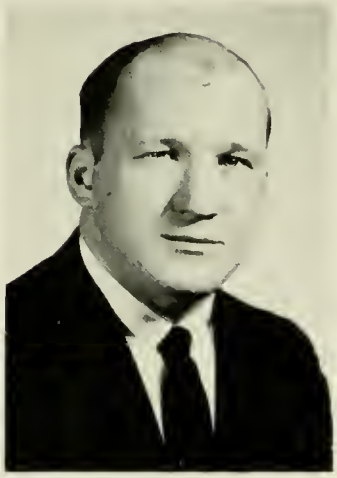
ROBERT L. GEORGE

SONDRA GERHART

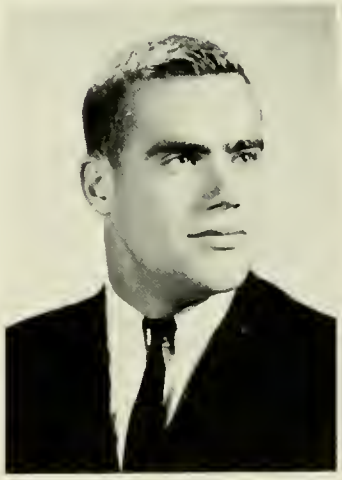
ROBERT W. GIBSON

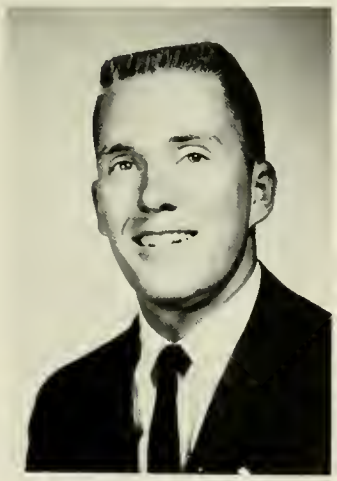
RONALD GILBERT

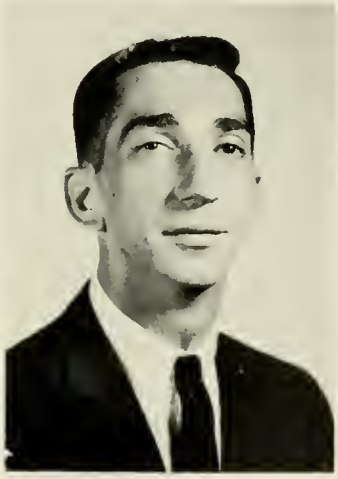
LAWRENCE GINSBURG

PHILIP T. GIOVINCO

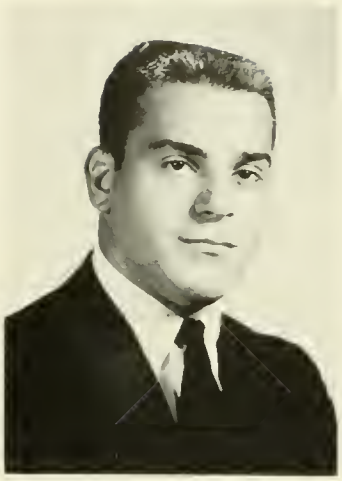

FRANK L. GIRARDI

1961 GRADUATES

ROBERTA A. GODBER

CORDELL S. GODBOLDTE

GEORGE G. HAGOPIAN

LUCILLE Y. HALL

MARY E. HARTMAN

JOYCE E. HEINDEL

PHYLLIS M. HENKEL

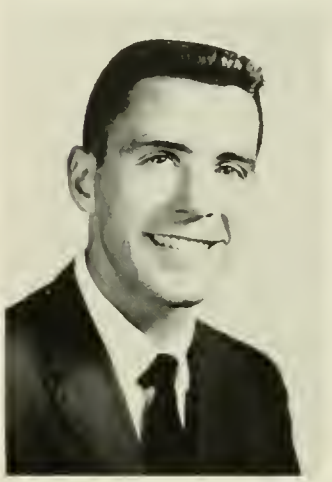
LAWRENCE G. HENRY

BARBARA M. HERSHEY

SHIRLEY A. HICE

MICHAEL J. HOFFNER

MARGARET E. HOLLAND

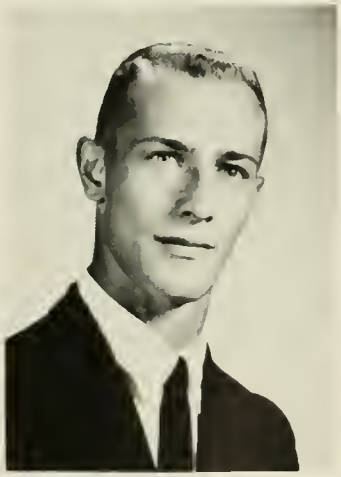
DANIEL R. HORNINGER

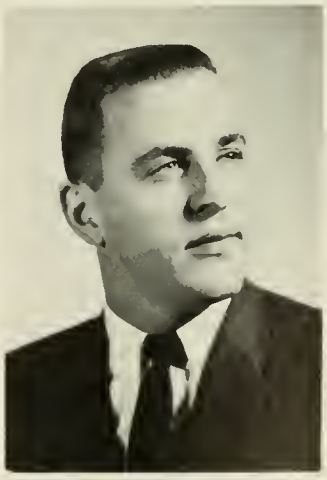
JAMES D. HOWRY

DONALD C. HUMES

WILLIAM W. HUTCHINSON

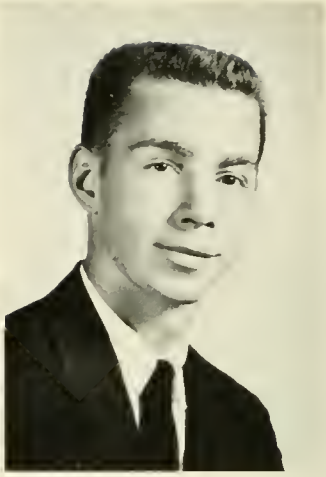

RICHARD W. HYNEMAN

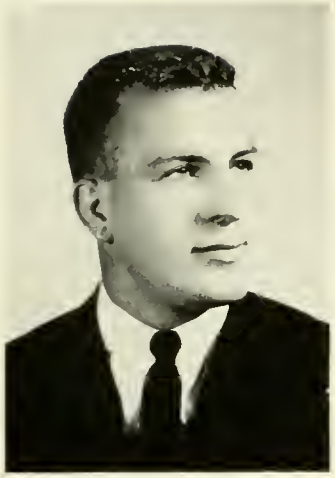

JAMES M. INGLES

GUY R. ISENBERG

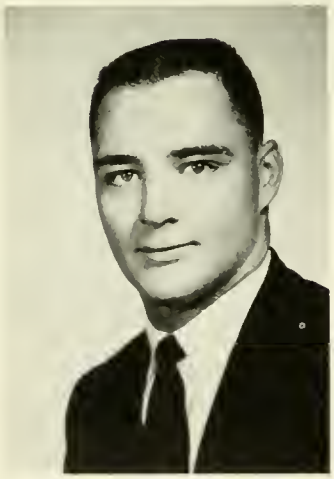

CARL R. KANE

STEPHEN KENNETT

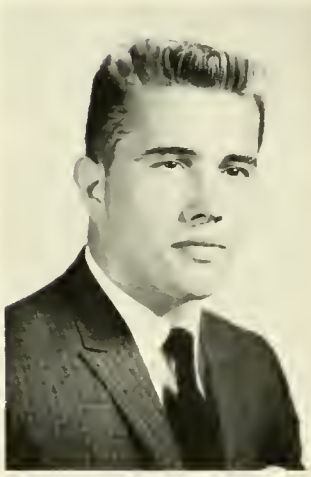

JOSEPH F. KIRBY

DANA J. KNISLEY

ELIZABETH A. KOHLER

GLORIA A. KRAUSER

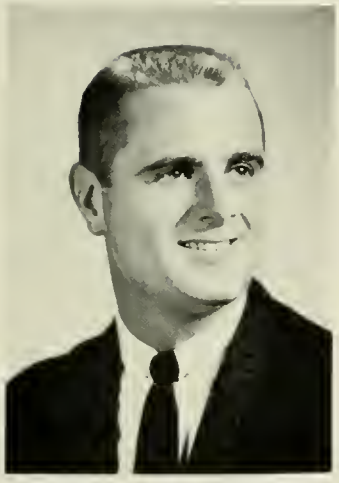

ROBIN A. KUGLER

B. ANN KURTZ

ROBERT T. LEDERMAN

NORMAN LIEBERMAN

RICHARD L. LUDY

JAMES R. MacPHERSON

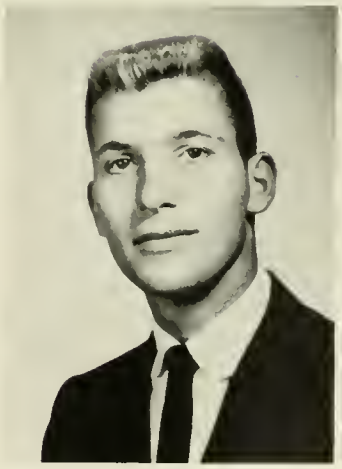

CHARLES B. MEMINGER, Jr.

LAYOLA JEAN MILLER

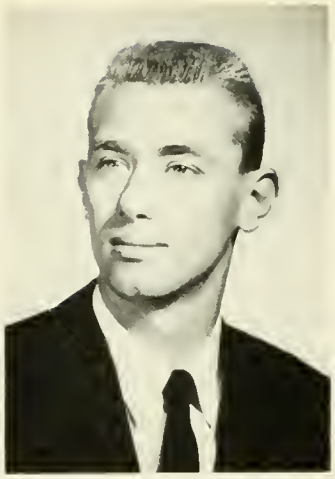
JAMES A. MONTGOMERY

KENNETH A. MONTGOMERY

CHARLENE M. MORRISON

VICTORIA L. MURDOCH

JOHN L. MURRAY

PATRICIA F. NAYLOR

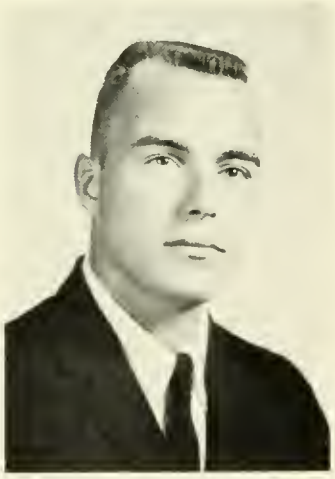
STANTON H. NEUMANN

GEORGE A. PASTINO

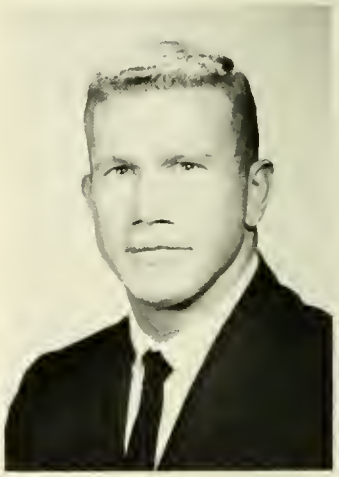
RICHARD D. PATTON

PASQUAL A. PICARIELLO

ROBERT G. POWEL

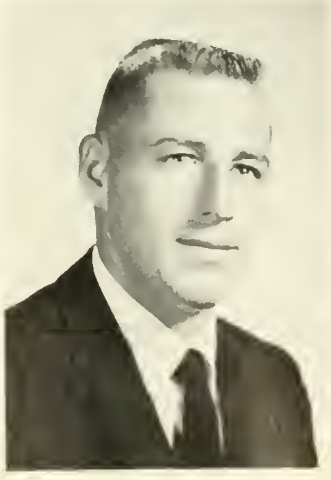

DOROTHY F. REED

KAREN I. REED

JOHN G. REINDLE

ROSALIE E. REINHARD

BARRY G. REMLEY

EDWIN W. ROSENBERRY

1961 GRADUATES

ROBERT D. ROTH

DAVID M. SALOPEK

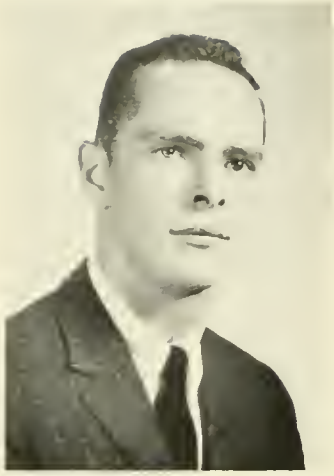

LOUIS SAYLAND

CAROL A. SCHMIDT

JAMES H. SCHOEDLER

ROBERT P. SCHWABE

SHIRLEY C. SMICKER

FAYE B. SNOW

MARY JANE SNYDER

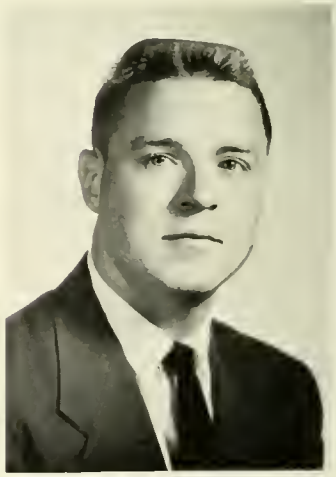

JOHN R. SPANNUTH

LOUISE E. STOOP

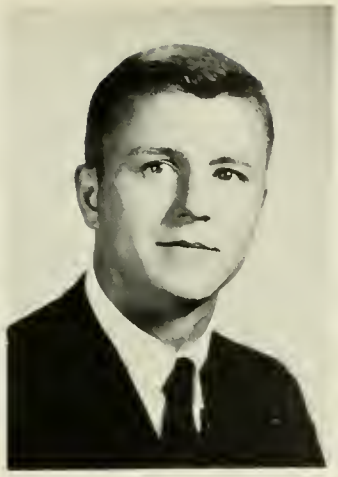

DANIEL D. STROUSE

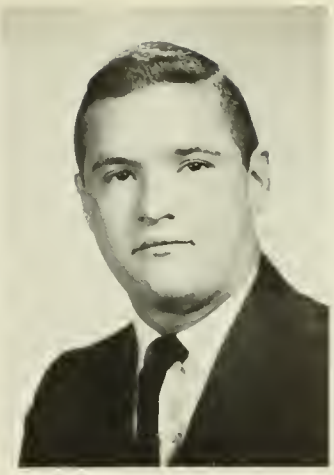

WILLIAM C. SWAN, Jr.

SALLY SUE TEMPLETON

JOHN D. THOMAS

ROBERT L. VILLIGER

JOHN J. WAGNER, Jr.

FRANCES E. WALLS

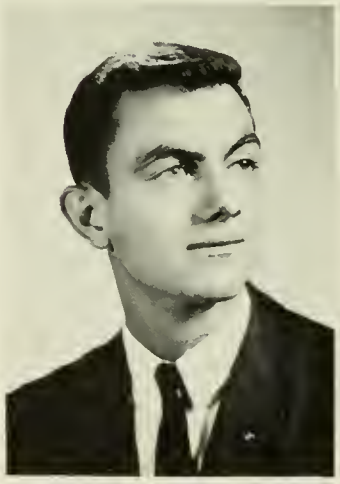

ABRAM H. WEIDMAN

NORMA J. WENTLING

DOUGLAS C. WOLF

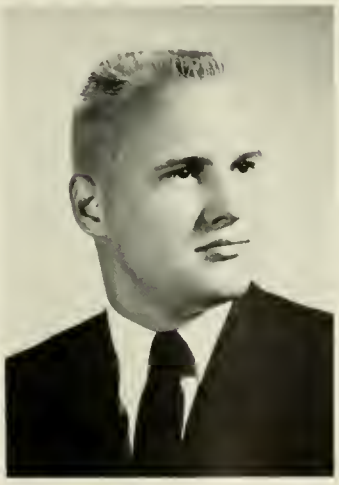

ALEXANDER J. YOUNG, Jr.

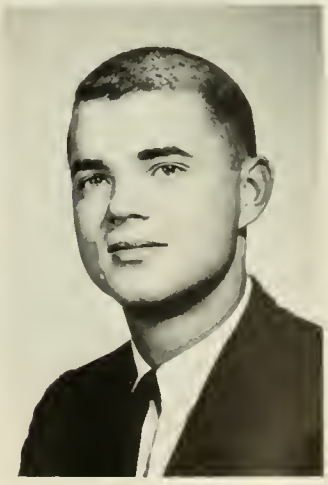

Pupils of Central Junior High School received instructions from student teachers, Salvatore Micciche and Henry Chisholm concerning techniques that develop a precision marching band.

Essential experience was gained by music students who participated in the Elementary Band at West Chester.

Enthusiasm was depicted on the faces of these seventh grade pupils of Central Junior High School, West Chester, while Miss Grace Davis, music student teacher, led them in colorful song.

Sandra Johnstone, senior music student, listened and observed intently while Dr. Constantine Johns gave suggestions during her violin lesson in Swope Hall.

Student participants in the Intermediate Band at the college practiced to produce melodious tones as a group and to gain skill in playing their particular instrument. Mr. Barrow led this group which enriched the curriculum.

MUSIC

Elementary Orchestra was an activity that provided invaluable opportunities for music students to cultivate greater interest and appreciation of group musical efforts. A knowledge of composer style was acquired.

CLYDE M. BARR, Jr.

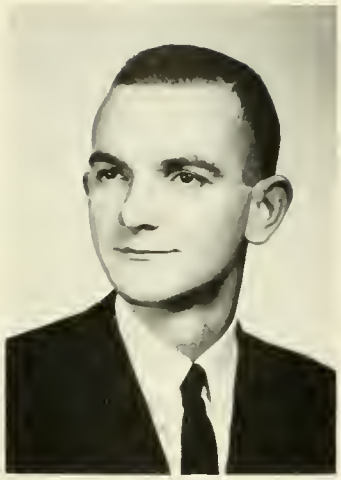

WALTER W. BLACKBURN

CONSTANCE J. BOYD

1961 GRADUATES

TYRONE BREUNINGER

HENRY J. CHISHOLM

GRACE A. DAVIS

ERMINIE SUZANNE DeBLOIS

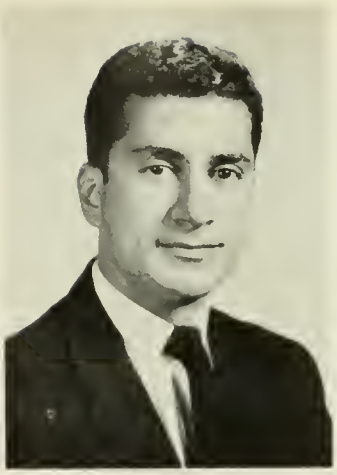

JOHN A. FERRARO

ANN M. GIANGIULIO

MARY E. HOFFMANN

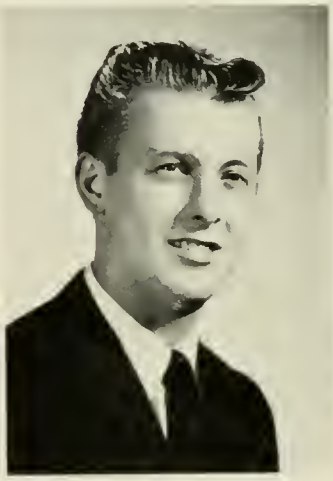

WILLIAM H. HORN

ROSALIE A. JERREHIAN

SANDRA L. JOHNSTONE

CLAIRE E. JONES

GERALD L. KERSHNER

DAVID J. KING

JAY A. KIRVEN

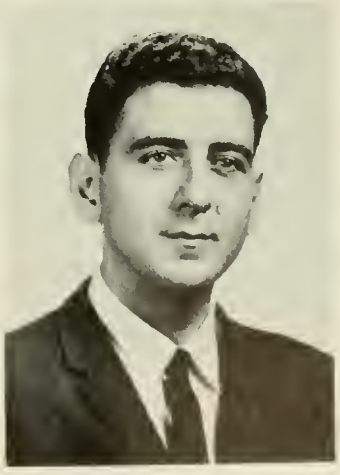

LAWRENCE O. KOCH

JOHN G. KURZENKNABE, Jr.

DOROTHY K. MADDOX

ERNEST E. MICHELFELDER, Jr.

KATHRYN MIDDLETON

STEPHANIE MILLER

JEANNEANE R. MONTELEONE

JOAN M. PARR

MAURICE E. ROBERTS

LUCILLE SCANZELLO

HENRY E. SCHWARTZ

JANE E. SHIRLEY

LORRAINE A. STANECK

CAROL A. SWEIGART

JOSEPH E. VILLANELLI

MARCIA E. WAGNER

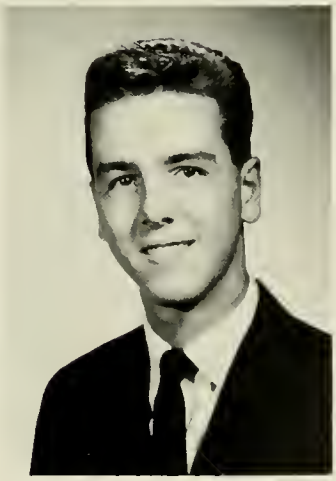

HOWARD E. WEIGHTMAN

RUTH ANN WELSH

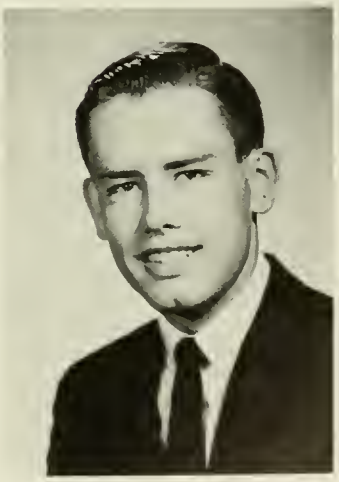

RALPH L. WESNER, Jr.

This student teacher was teaching her students the theory of atomic structure by using her own atomic model.

You might not believe it, but this equipment on the roof of Anderson Hall was used by students to predict weather, not to cause it.

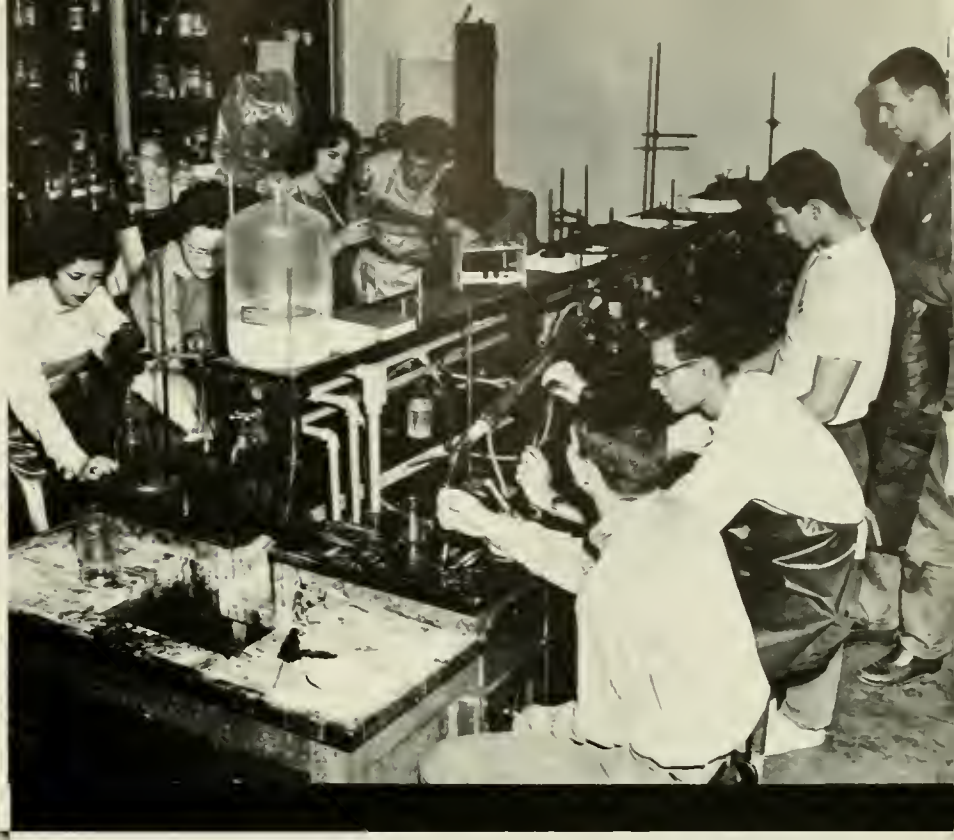

"Bubble, bubble, toil and trouble." These were the hardworking chemistry students of Dr. Rogers at work, learning by practical experience in the laboratory.

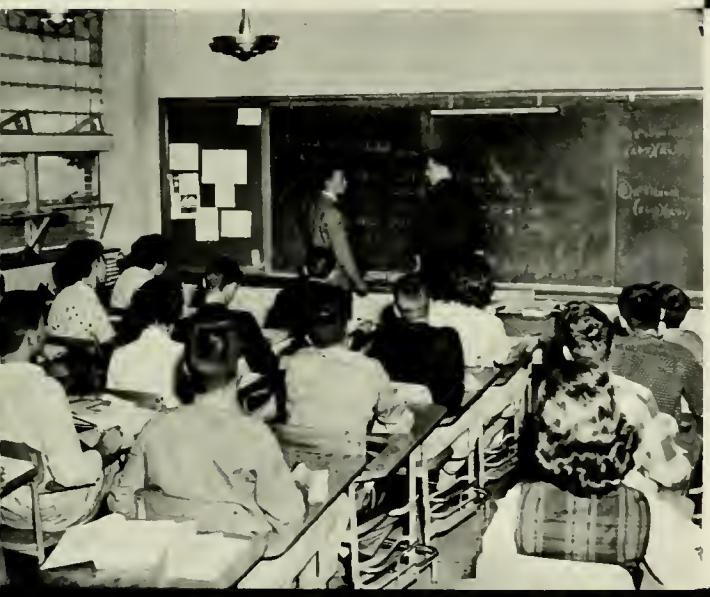

SECONDARY

Factoring trinomials was the problem which Dale Smyser posed as part of his student teaching experience. Students in the classroom watch the process being taught.

No, it's not television; it's a project made by one of the members of Dr. Filano's advanced math classes. Students were studying the functions of an acute angle.

ROBERT P. ANDERMAN

THOMAS A. ANDRIEN

ROBERT L. BALLANTYNE

DIRK A. BALLENDORF

WALTER C. BANDAZIAN

PHYLLIS BARKSDALE

LARRY C. BARRETT

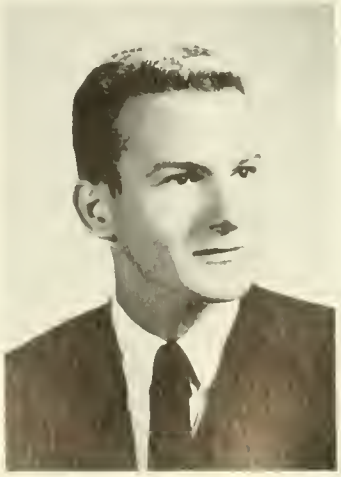

LOIS A. BEAGLE

W. THOMAS BEANS

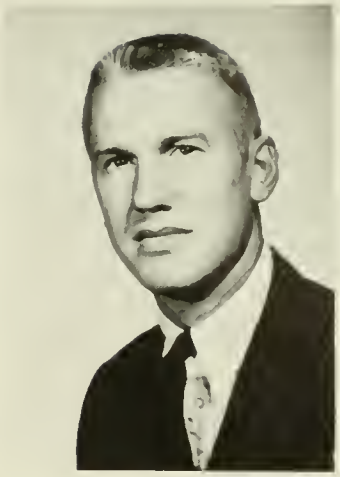

GARY L. BILLET

THOMAS A. BLACK

1961 GRADUATES

PIERINA A. BLOISE

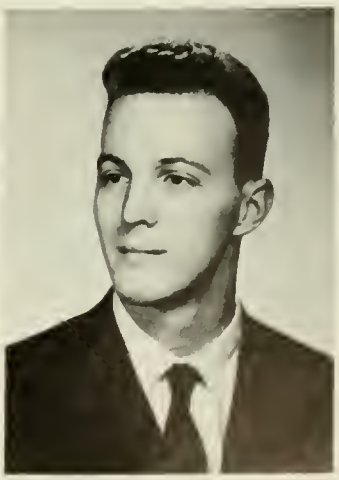

STANLEY F. BOWMAN

BERNARD J. BREINER

DAVID M. BRINHAM

MARILYN R. BROSS

ROLAND G. BROWN

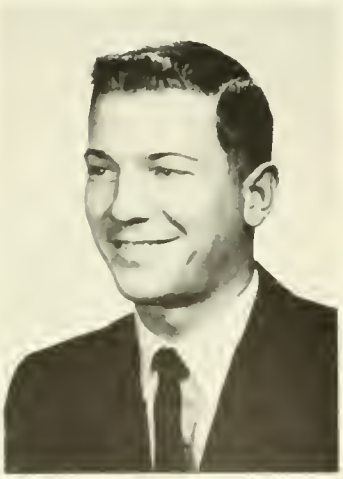

WILLIAM S. BRUBAKER

MERVIN C. BRYAN

DANIELLE M. BURKE

HAROLD F. BUTERBAUGH

LOUIS F. CAPARRO

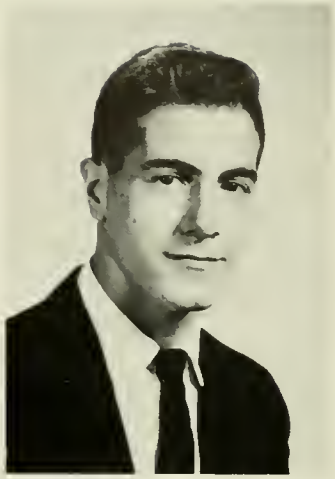
ALFRED B. CAPOTOSTO

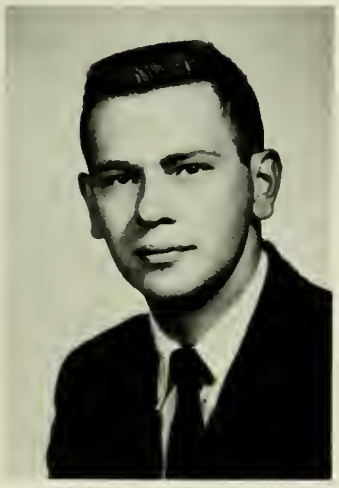
EDWIN M. CARPENTER

DANIEL F. CHARNEY

FREDERICK S. CHATLEY

FAI COLEMAN

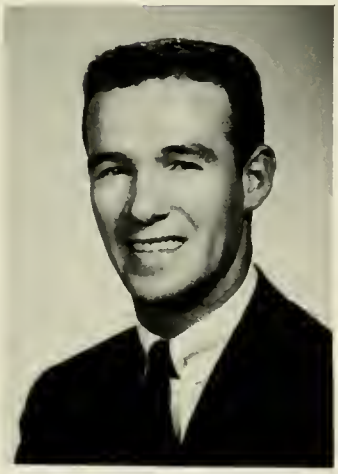
JAMES J. CONCANNON

RICHARD J. COSTELLO

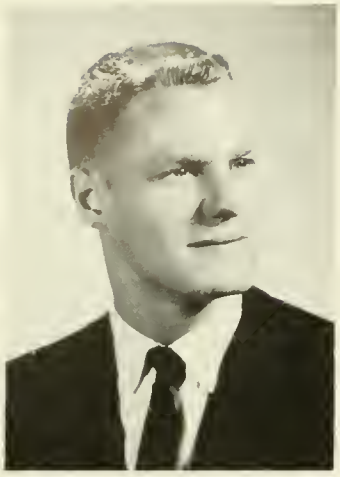

DAVID E. COX

ERNEST F. CRYSTLE

1961 GRADUATES

JANICE E. DENNING

CARMELA R. DiMARCO

HOWARD DODSON, Jr.

MARGARET A. DOWNEY

FRANCES J. DUDA

GRANT W. DUNN

LOUISE A. EINSIG

ELIZABETH ENGLISH

NINA E. EVALT

GINO T. FALA

JAMES F. FEGELY

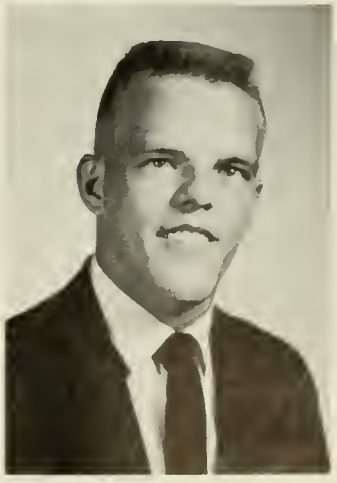

THOMAS A. FEIL

DONATO M. FLOCCO

MARYANNE K. FORD

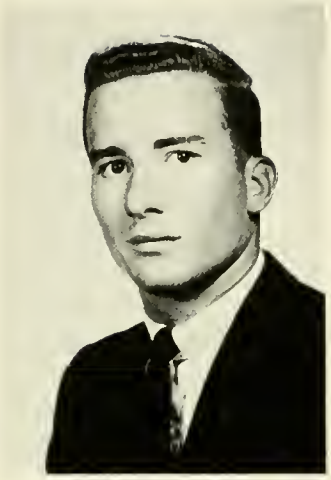

ROBERT P. FRAZIER

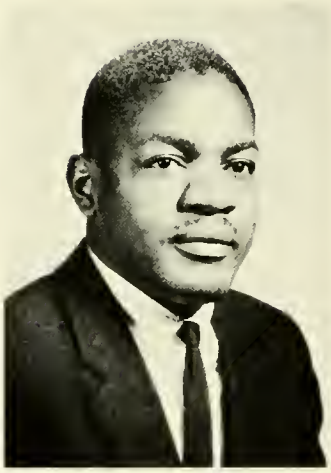

HERBERT GAYMON

DAVID A. GONTZ

JAMES E. FREY

HARRY C. FURLOW

WILLIAM E. GRIFFITH, JR.

JOAN ELAINE GRIFFITHS

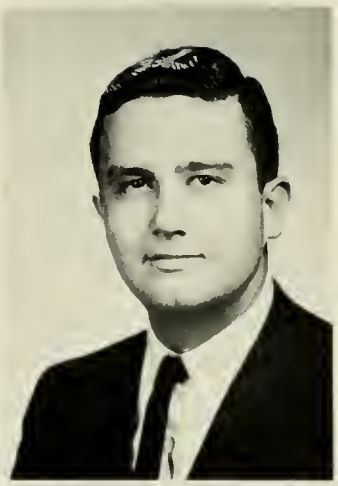

JOHN J. GROTH

As Editor-in-Chief of the *Ram's Horn,* Thomas A. Feil worked diligently to produce our official college football program. While gathering information for his publications, Tom was seen in all phases of college life.

ANN HOHENSTEIN

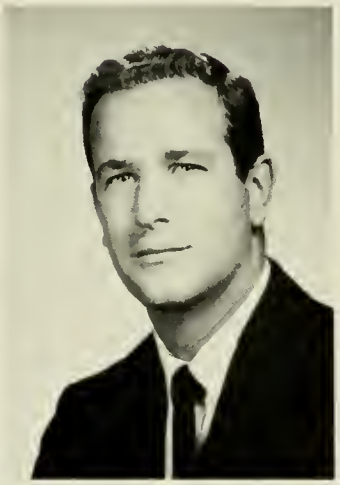

GARY J. HOLMES

HENRY J. HURST

LAWRENCE D. INNAURATO

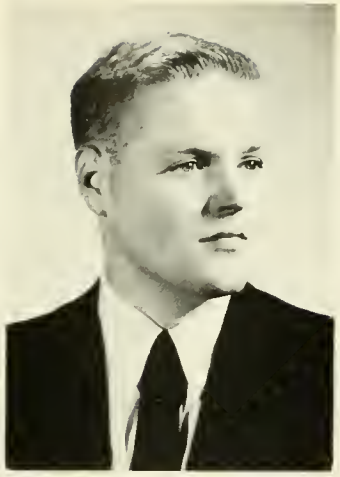

JOSEPH R. INNERS

PHYLLIS A. JAMES

JOYCE J. JONES

ROBERT J. JONES

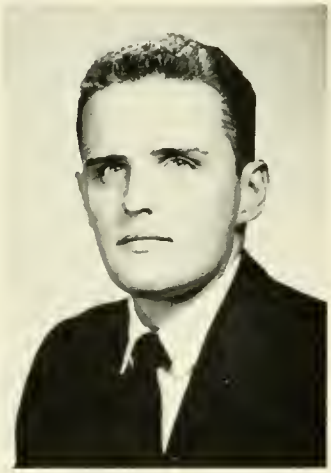

JOHN C. KANE

ROBERT KAZANJIAN

RHODA M. KINNEY

CAROLE A. KLINE

CARL J. KNAPP

RAY E. KNAUB

NANCY C. KOLBE

1961 GRADUATES

HARRY KUTCH

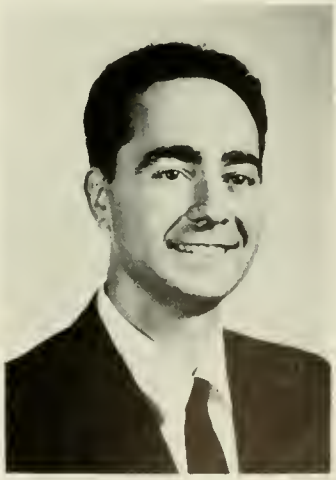

LOUIS M. LAMBERTO

WILLIAM E. LANDIS, Jr.

JOANNE L. LEADER

MARCIA L. LEAMY

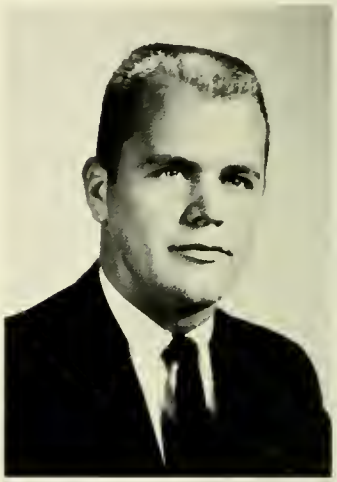

HAYDEN B. LEFFLER

DONALD L. LEYSATH

ROBERTA K. McLAUGHLIN

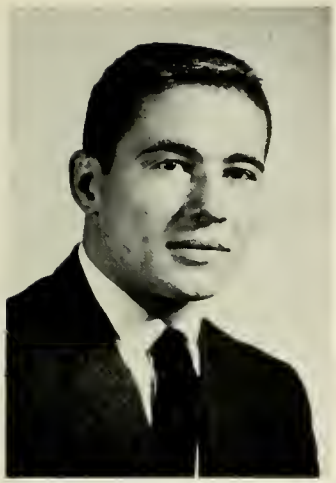

RICHARD M. MACHUSICK

MARY R. MAINS

JAMES R. MANN

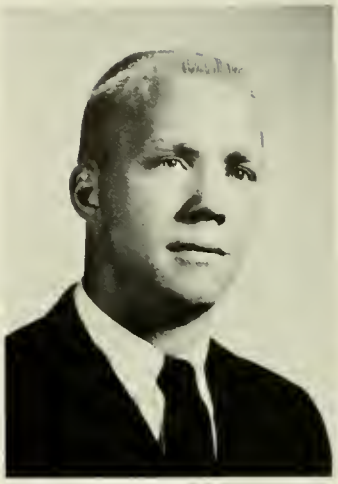

JOHN C. MARTIN

NANCY J. MASSIMINO

JUDITH A. MATTHEWS

WILLIAM G. LITZKE

MARY V. MECK

ROBERT A. MERCER

ALLEN MICHLIN

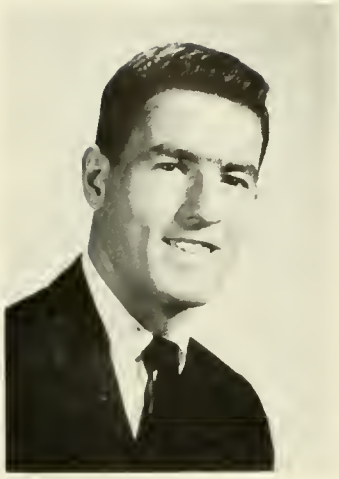

LEE R. MILLER

1961 GRADUATES

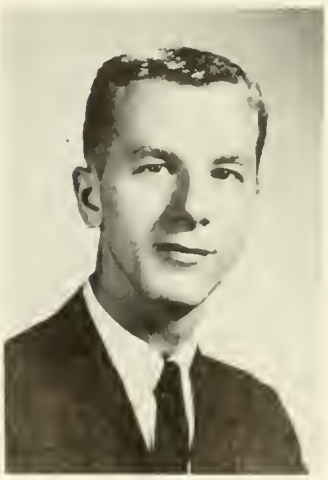

STEPHEN J. MILLES

MARIE M. MISIEWICZ

HARRIET F. MOFFETT

WALTER J. MORAN

JAMES T. MORGAN

MARIAN L. MOWRY

H. VISCOUNT NELSON

THOMAS A. NICHOLAS

JEANNINE P. NORMAN

RALPH B. PAISLEY

PHILIP E. PAQUET

THOMAS J. PATTERSON

DONALD J. PAXSON

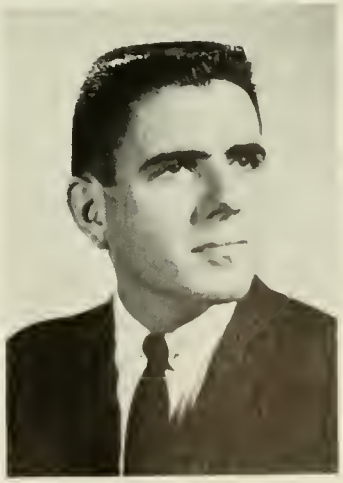

JAMES J. PENTIMALL

JOAN D. PERKINS

JOY A. PHOTIADES

KATHLEEN G. RAAB

JOHN R. REGAN

EDWARD C. REILLY

EARL L. ROBINSON

KENNETH I. ROSE, Jr.

DAVID P. ROSELLE

DANIEL M. RUSSAKOV

SALVATORE F. SABOT

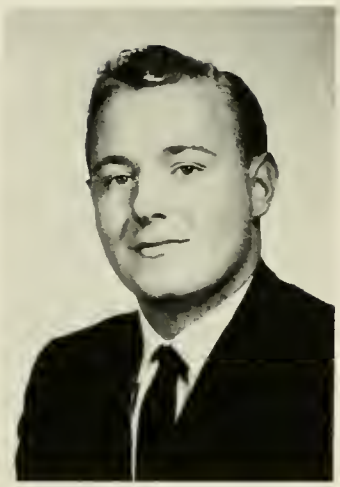

THOMAS R. SANGILLO

MARY E. SANTILLI

EDWARD E. SMITH

GERALD H. SMITH

MARY DEE SMITH

ROBERT W. SMITH

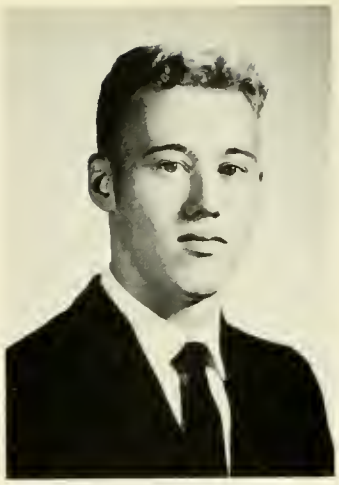
DALE S. SMYSER

FRANCIS M. STABINSKI

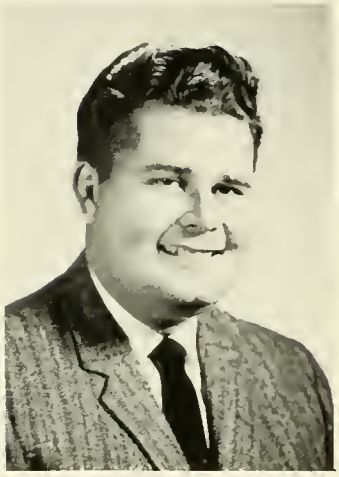
ROBERT W. STABLEY

ANNA M. TAGLIERI

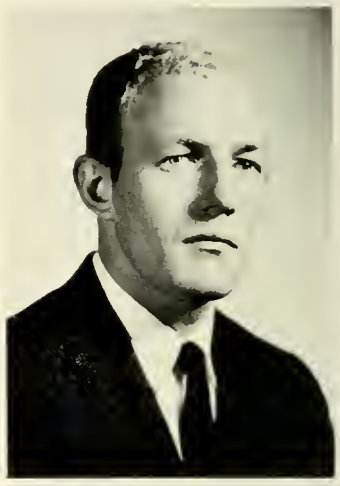
JACK G. TROY

JOHN H. WARING, Jr.

BARBARA L. WETHERILL

NORMAN DALE WHITMAN

CHARITY L. WILLIAMS

GEORGE P. WOODWARD, Jr.

PAUL J. WOYTKEWICZ

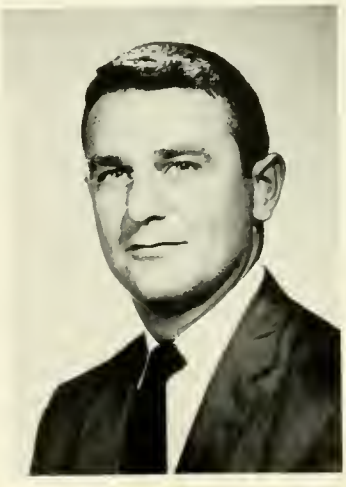

A most outstanding member of our West Chester State College Faculty, Dr. James Andes, was released from his unending duties on earth last April twenty-fourth and promoted to a permanent position in eternity. Dr. Andes devoted his life to his career as a History Professor and taught on this campus for a span of thirty-one years. For the last nine years of his life he held the position of Chairman of the Social Studies Department and was greatly admired by his associates. The following quote from "Adonais" by Percy Shelley seems to most adequately express the feelings of all those who knew and loved him: ". . . till the Future dares Forget the Past, his fate and fame shall be an echo and a light unto eternity!"

Just as each instrumental section of an orchestra is necessary and interdependent for the production of a beautiful symphony, each member of a class is an important and needed part of the whole. During the summer of 1959, a tragic accident separated one member from the whole, Barbara Fatzinger. She was an outstanding and dedicated Music Education student majoring on the unique instrument of the orchestra, the bassoon. Her ability with the bassoon made her a demand by both the College Orchestra and Sinfonietta. Although Barbara is no longer an active member of our class orchestra, the memory of her will help close that gap and bring harmony to our symphony.

IN MEMORIAM

JUNIOR PROM

Arraigning the stairs of the ballroom are the candidates for the Junior Prom Queen. Displaying excitement with smiles are: Grace Davis, Marcia Wagner, Gloria Krauser, Rosemarie Lonzi, Nancy Massimino, Jane Huber, and at top, Marilyn Bross.

Seated on her sea shell throne, Prom Queen, Lynn Biborosch, reign's over the enchanted night attired in her sparkling crown and full blossomed lei symbolizing the prom theme of *Hawaiian Holiday*.

Highlighting the Junior year was the Junior Prom which was held in Philips Memorial Ballroom on April ninth. The theme, *Hawaiian Holiday*, created the atmosphere and intense happiness of the exotic island. Dancing to the music of the Criterions, the Juniors, in formal attire, whirled under palm trees and blossoms. Enchantment was completed with the refreshments from an outdoor luau and the crowning of the Junior Prom Queen. The Crites were enthroned in a hut with coconuts, pineapples, and flowers to suggest an Hawaiian illusion. The memorable night was filled with fascinating Hawaiian happiness.

Receiving guests for Hawaiian Holiday festivities are Mr. and Mrs. Mitten, the class officers, and their dates. The officers include, Alexander Young, Abram Weidman, Anna Taglieri, Nancy Massimino, and George Vinciguerra.

Enjoying the dancing and festivities are the juniors and their dates. The unique South Sea atmosphere added to the pleasure of all who attended the affair.

Distributing the favors and serving refreshments were four very congenial sophomores. The hostesses added to the true Hawaiian setting attired in their colorful native Hawaiian muu - muus. *Left to right*: Marge Rose, Joycelyn Parkinson, Peg Brownlee, and Kay Igner.

Music was provided by the Criterions. *First row*, left to right: Wm. Laws, J. Gangemi, J. Brown, J. Kartzenabe, D. Cianciosi. *Second row*, left to right: T. Breuninger, E. Michelfelder, R. Curnow, F. Bevin, T. Lambert, W. Curnow, J. Morgan, T. Verlander, and Wm. Horn.

The photographer caught these seniors and their guests as they sat enjoying the music of the Criterions at the "January Cordial."

On January 7 a memorable evening was planned in honor of the eighty January graduates. The festivities began with a dinner in the college dining room. This parting dinner of fun and reminiscences was attended by West Chester's largest class of January graduates and their dates. Giving a final touch to the gala evening was the semi-formal dance staged at the Valley Forge Country Club. More than two-hundred-and-fifty seniors and their guests danced to the melodious strains of the Criterions. Music, soft lights, and fellowship all combined to make the "January Cordial" a wonderful night for the mid-year graduates of 1961.

Guests beneath the picturesque murals in the "Colonial Room" of the Valley Forge Country Club included President and Mrs. T. Noel Stern.

The couples shown above joined in the "last dance" for our January classmates. The mural in the background belied the weather outside.

Pictured above is a display of the fine food that was enjoyed by the seniors and their guests on May 18. The setting for the dinner-dance was the plush Golden Ballroom of the Hotel DuPont in Wilmington, Delaware.

Ending our last days at West Chester State on a happy but somewhat sentimental note was the Senior Weekend of May 18 and 19. A semi-formal dinner dance held in the Golden Ballroom of the Hotel DuPont in Wilmington, Delaware, Thursday night, opened the Weekend's activities. An equally enjoyable evening the following night found us dancing at the Sheraton Hotel in Philadelphia. Both these gala events were attended by seniors, their dates, and invited faculty guests. In keeping with the elegant weekend, the alumni formally accepted the seniors into the Alumni Association on Saturday afternoon. Having spent a truly memorable "May Fest" weekend, our thanks went to Hayden Leffler and Abram Weidman, co-chairmen, and the Senior Weekend committee.

SENIOR WEEKEND

Wilmington's finest, Hotel DuPont, will always be remembered as the setting for our Thursday dinner-dance that opened the weekend festivities.

SENIOR DIRECTORY

Alexander, Lindalou W., Elementary; 170 E. Roseville Rd., Lancaster; SCA, Speech Clinic; Cheerleader, Rampage Weekend, Junior Class Committees, Kickline, *Serpentine;* WAA

Allen, Judith M., Health and Phys. Ed.; Old State Rd., Media; SCA, Major, Treas. (4), Philosophy; Booster, Fire Brigade; Hockey, Intramurals, Lacrosse, Tennis, Volleyball, WAA

Allison, Marivin T., Elementary; 5 E. Maple Ave., Morrisville; Philosophy; Gymnastics

Amis, Debbie H., Health and Phys. Ed.; 4285 Leidy Ave., Philadelphia 4; SCA, Major, Music; Lacrosse, Swimming, Track

Anderman, Robert P., Secondary; 305 Lincoln Ave., Havertown; Government, Veterans'

Andrien, Thomas A., Secondary; 25 N. 5 Point Rd., West Chester; English, Pres. (1), Government, Radio, Pres. (2), Veterans', Sec'y-Treas. (1); Little Theater, Sophomore Show

Arndt, Ardell E., Elementary; Richland; SCA, SPSEA, Government; Girls' Glee Club, Woman's Chorus

Atkins, Susan, Health and Phys. Ed.; 110 Davis Dr., Lancaster; SCA, Major; Advisory Board, Dorm Council, Floor Pres. (3), Fire Brigade Chief (4), Junior Class Committee, Valkyrie; Hockey, Lacrosse, Swimming, WAA, WIAP

Ballantyne, Robert L., Secondary; 546 S. Slaford St., Philadelphia 43; Science Seminar, Treas. (4), Science Club, Pres. (2,3)

Ballendorf, Dirk A., Secondary; 4712 Leiper St., Philadelphia 24; Junior Class Committee, Little Theatre Pres. (4); Swimming, Track

Bandazian, Walter C., Secondary; 1408 E. Hunting Park Ave., Philadelphia 24; Geography, Government, Philosophy, V-P (2), Veterans'; Men's Day Council; Soccer

Bankowski, Helen J., Elementary; 313 E. 23 St., Northampton; Newman, SPSEA, Bridge, Government; Girls' Glee Club

Barksdale, Phyllis, Secondary; 1913 N. Nicholas St., Philadelphia 21; SCA, SPSEA, English, Language; *Serpentine*

Barr, Clyde M., Jr., Music; 301 N. Matlack St., West Chester; SCA, MENC, Veterans'; Concert Band, Marching Band

Barrett, Larry C., Secondary; 244 Prospect Ave., Clifton Heights; IVCF, SCA, Chess, Government, Synchronized Swimming; Little Theatre; Intramurals

Beagle, Lois B., Secondary; 191 Elbon Rd., Parkside, Chester; SCA, English, Sec'y (4), Philosophy; *Quad Angles, Serpentine;* Intramurals

Beans, W. Thomas, Secondary; 98 Harvey Ave., Doylestown; Newman, Aviation, V-P (4), Math, Geography

Beecher, Dare P., Elementary; 1006 Woodside Ave., Upland; SCA, Neithian, Bridge, Photography; Fire Brigade, Little Theatre, Senior Class Committees, *Serpentine*

Bell, Jean L., Elementary; 7 Waverly Rd., Havertown; Neithian, Philosophy, Psychology; Class Officer, Sec'y (2), Rampage Weekend, Junior Class Committee, Sophomore Show

Belzer, Edwin G., Health & Phys. Ed.; 604 Seville St., Philadelphia 28; Class Officer, Pres. (2), V-P (1), Friars, Varsity Club, *Who's Who;* Intramurals, Track, Wrestling

Biborosch, Lynne, Elementary; 1010 Richmond Rd., Broomall; SCA; Big-Little Sister Committee, Women's Dorm Council, Sec'y-Treas. (4), Floor Sec'y (3), Rampage Weekend, Inaugural Committee, Junior Class Committees, *Quad Angles*, SAA, *Who's Who;* Intramurals

Billet, Gary L., Secondary; 664 Chestnut St., York; Chess, Pres. (2), Philosophy; Swimming, Tennis

Black, Thomas A., Secondary; 2708 Boyle St., Chester; IVCF, Astronomy, Bridge

Blackburn, Walter W., Music; 2308 N. Gilinger Rd., Lafayette Hill; SCA, MENC, Phonograph; College Band, Concert Band, Marching Band, Symphony Orchestra

Bloise, Pierina A., Secondary; Langoma Industries, Elverson; Newman, Chess, V-P (3), Government, Philosophy; Junior Class Committee, Little Theatre

Bonsall, Dale R., Health and Phys. Ed.; 201 E. Knight Ave., Collingswood, N. J.; SCA, Major; Varsity Club; Track, Wrestling, Co-captain (4), Friars

Bornstein, Felice P., Elementary; 5309 Euclid St., Philadelphia 31; Chess, Philosophy, Photography

Bottinger, John R., Health and Phys. Ed.; 4637 Mansion St., Philadelphia 27; Major; Football, Track

Bowman, Stanley F., Secondary; 509 Grand Ave., Havertown; Philosophy; Little Theatre

Boyd, Constance J., Music; 450 Wilson St., York; MENC; College Choir, Sinfonietta, String Quartet, Symphony Orchestra

Breiner, Bernard J., Secondary; 312 W. Broad St., Quakertown; SPSEA, Government, Pres. (1), Math

Breuninger Tyrone, Music; 333 Main St., Red Hill; SCA, MENC, Record; Brass Ensemble, College Choir, Concert Band, Criterions, Intercollegiate Band, Sinfonietta, Symphony Orchestra

Bridge, Constance, Elementary; 527 W. Market St., West Chester; Newman, Neithian, Government, Philosophy; Little Theatre

Brinham, David M., Secondary; 261 W. Patriot St., Somerset; Newman, Senior Class Committee, Sophomore Show; Basketball Manager, Intramurals

Britton, M. Jane, Elementary; 6012 Cobbs Creek Pkwy., Philadelphia 43; IVCF, SCA, Neithian, SPSEA; Little Theatre

Brockman, Frank, Health and Phys. Ed.; 11 N. Englewood Rd., Highland Park, Upper Darby; Hillel; Basketball, Soccer, Gym Team

Brogan, Brendan E., Elementary; 243 Kansas Ave., Ft. Lauderdale, Fla.; Newman, Philosophy; Baseball, Football, Track

Brosky, Barbara J., Elementary; 829 S. Front St., Allentown; Newman, Neithian; Campus Charities, Girls' Glee Club, Junior Class Committee, *Serpentine*, Assistant Business Manager; Intramurals, WAA

Bross, Marilyn R., Secondary; 226 First Ave., Broomall; SCA, French, Philosophy; Fire Brigade; Handbook Committee, Junior Class Committee, Kickline, Sophomore Show

Brown, Roland G., Secondary; 322 N. Matlack St., West Chester; Chess, Philosophy

Brubacker, William S., Secondary; 705 Cricket Ave., Ardmore; IVCF; Men's Day Council, Pres. (4), SGA; Intramurals

Bryan, Mervin C., Secondary; RD 2, Perkasie; SCA, Geography; Friars, Treas. (3), Varsity Club, Treas. (3), *Who's Who*, Cross Country, Co-capt. (4), Track, Co-capt. (4)

Buck, Barbara A., Elementary; 27 E. Main St., Myerstown; SCA, Neithian; Junior, Senior Class Committees, *Serpentine;* WAA

Buck, Carolee K., Elementary; 357 Inwood Rd., Ardmore; Neithian, Geography; Girls' Chorus, Junior and Senior Class Committees, *Quad Angles, Serpentine*, Typing Co-Editor; WAA

Bunnell, Mary Ann, Elementary; Springlawn Rd., Glen Mills; SCA, Speech Clinic; Advisory Board, Big-Little Sister Committee, Co-Chairman (3,4), Class Officer, Sec'y (4), Fire Brigade, Freshman, Sophomore, Junior and Senior Class Committees, Women's Dorm Council, V-P (3), *Who's Who*

Burke, Danielle M., Secondary; 901 West Chester Pike, West Chester; Newman, Geography, Government, Philosophy; Junior Class Committee

Busch, Berthold A., Elementary; 212 Robbins St., Philadelphia 17; Newman, SCA, Aviation, Chess, Philosophy

Buterbaugh, Harold F., Secondary; 1849 W. Main St., Norristown; Geography; Concert Band, Sinfonietta, Symphony Orchestra

Buzby, Dirck W., Health and Phys. Ed.; Taunton Blvd., Medford, N. J.; SCA, Major; Varsity Club; Intramurals, Swimming, Tennis

Campbell, Carole R., Elementary; 1228 Wright's Lane, West Chester; IVCF, Neithian, Phonograph, Psychology, Sketch

Campbell, Ruthann D., Elementary; 108 W. Broad St., Malvern; Bridge, Personality and Clothes

Caparro, Louis E., Secondary; R.D. No. 1, Spring City; Varsity Club, *Who's Who*, Football, Co-capt. (4)

Capotosto, Alfred B., Secondary; 41 Barren Rd., Newtown Square; Philosophy, Science; Men's Dorm Council; Baseball Manager, Football Manager

Carbaugh, Mardella J., Elementary; Box 242, Waterside; SCA; Class Committees, Girls' Glee Club, Inaugural Committee, *Quad Angles*, News Editor (2), Co-editor (3,4), *Who's Who*

Carl, S. Jan, Elementary; 572 Acorn Rd., Philadelphia; Neithian, Bridge, English, Government; Little Theatre, *Quad Angles, Serpentine*, Sophomore and Junior Class Committees, Sophomore Show

Carpenter, Edwin M., Secondary; R.D. No. 2, Kennett Square; SCA, SPSEA, Government, Philosophy

Casale, Phyllis A., Elementary; 680 Pembroke Rd., Jenkintown; Newman, Sec'y (4), Neithian; Fire Brigade, Junior and Senior Class Committees, *Serpentine*, (Typing Co-editor), Women's Dorm Council; Intramurals

Charney, Daniel F., Secondary; 349 Rutter Ave., Kingston; Science Seminar, Chairman (4), Astronomy, Pres. (3,4), Science, Synchronized Swimming; Friars, Men's Chorus, *Serpentine*, Sophomore Show, Student Government; Freshman Football, Swimming.

Chatley, Frederick S., Secondary; New St. and Virginia Ave., West Chester; Geography

Chenger, Paul J., Health and Phys. Ed.; 382 Valley Rd., Coatesville; Newman; Baseball, Basketball, Football

Chisholm, Henry J., Music; 211 S. Place, Collins Park, New Castle, Dela.; Newman, MENC, Phonograph; Marching Band, Symphony Orchestra, *Who's Who*

Cicero, Elaine J., Elementary; 900 N. 63rd St., Philadelphia 31; Geography, Philosophy

Cinelli, Louis B., Elementary; 1415 Providence Ave., Chester; Veteran's, Treas. (3)

Clapps. Patricia J., Elementary; 114 S. Iardin St., Shenandoah; Newman, SPSEA, Philosophy; Booster Club, Fire Brigade; WAA

Clark, Lou E., Elementary; 229 Lyceum Ave., Philadelphia 28; SCA, Neithian, SPSEA, Government, Modern Dance; Booster Club, Class Committees, *Serpentine*

Clark, Margaret M.; Elementary; 1150 Walnut St., Chester; Geography, Music, Psychology

Cline, Richard S., Health and Phys. Ed.; 144 Glen Lake Ave., Pitman, N. J.; Major, Philosophy, V-P (4); Men's Dorm Council, Senior Class Committee, Varsity Club, *Who's Who;* Football, Track

Coleman, Fai, Secondary; 4606 N. 5th St., Philadelphia 40; Canterbury, Hillel, Art, French; Little Theatre, *Quad Angles*, *Serpentine*; WAA, Modern Dance Manager (3)

Conard, Thomas E., Health and Phys. Ed.; 19 Oakland Ave., West Grove; Major, Synchronized Swimming; Soccer, Swimming

Concannon, James J., Secondary; 626 S. 26th St., Philadelphia 46; Philosophy, Pres. (3), Radio; Football, Head Trainer, Freshman Tennis

Conner, Janet A., Elementary; 250 N. Wilton St., Philadelphia 39; SCA, Neithian, SPSEA; Booster Club, Senior Class Committees, *Serpentine*

Connor, Robert T., Elementary; 3227 N. Dover St., Philadelphia 29; Newman; Class Officer, Pres. (4), Inaugural Committee, Junior and Senior Class Committees, Rampage Weekend, SGA, *Who's Who*; Football, Intramurals

Costello, Richard J., Secondary; 5856 Angora St., Philadelphia; Newman, Chess; Junior Class Committee, Little Theatre, Men's Dorm Council, *Serpentine*, Sophomore Show; Intramurals

Cox, David E., Secondary; 416 W. Union St., West Chester; Geography, Veterans'; Baseball, Intramurals

Crump, Bernice O., Elementary; 5737 Jefferson St., Philadelphia 31; Neithian, Bridge; Girls' Glee Club

Crystle, Ernest F., Secondary; 123 Crosby St., Chester; French, Pres.; Little Theatre, *Serpentine*, Young Republican Club, Co-Chairman

D'Agostino, Selina A., Elementary; 1109 Oak La., New Cumberland; Newman, Neithian; Fire Brigade; WAA

Davis, Grace A., Music; 633 W. High St., West Milton; SCA, MENC, Synchronized Swimming; Campus Charities, "Lowland Sea," Mixed Chorus, Rampage Weekend, Senior Class Committees, Sophomore Show, Women's Chorus

Davis, Jane L., Elementary; R.D. No. 1, Chester Springs; Philosophy, Psychology, Sketch; Little Theatre, Senior Class Committee, Women's Day Council

de Blois, Erminie S., Music; 2652 Lenape Rd., Philadelphia 31; SCA, Psychology; Sinfonietta, Symphony, Orchestra; Synchronized Swimming

Denning, Janice E., Secondary; 106 W. 23rd St., Wilmington 2, Del.; English, Math, V-P (3); *Serpentine* Women's Day Council; WAA

DeSanto, Joan R., Elementary; 534 Seybert St., Hazelton; Newman; Big-Little Sister Committee, Fire Brigade, Junior and Senior Class Committees, Kickline, Sophomore Show; WAA

DeShula, Mary A., Elementary; 110 Central Ave., Berwyn; Newman, Government, Psychology, Sec'y (3); Booster Club, Cheerleader

Devlin, Lawrence J., Health and Phys. Ed.; 4047 "M" St., Philadelphia 24; Major, Bridge; Football Statistician; Soccer, Tennis

Devon, Joan B., Elementary; 5-13 Wilde Ave., Drexel Hill; Bridge, Philosophy

DiMarco, Carmela R., Secondary; 337 S. Taylor Ave., Crum Lynne; Newman, SPSEA, Philosophy, Science; WAA

Dodson, Howard, Jr., Secondary; 240 Bromall St., Chester; Newman, SCA, Geography, Government, Philosophy; Campus Charities, Junior Class Jazz Concert Chairman, Men's Chorus, Sophomore, Junior, and Senior Class Committees, *Quad Angles*, Varsity Club; Track

Downey, Margaret A., Secondary; 151 Cherry La., Wynnewood; Phonograph, Science; Women's Chorus; Intramurals

Downham, Sandra P., Elementary; 7621 Woolston Ave., Philadelphia; SCA, SPSEA, Speech Clinic; Fire Brigade, *Serpentine* (Literary Co-Editor)

Duda, Frances J., Secondary; 31 Howart St., Bridgeport; Newman, English, Philosophy; Fire Brigade, *Serpentine*; WAA

Dufrasne, Yvonne J., Elementary; 6320 Germantown Ave., Philadelphia 44; Newman, Neithian, SPSEA, Speech Clinic; *Quad Angles*, *Serpentine*; Intramurals, WAA

Dunn, Grant W., Secondary; Parklynn Apt's, Elsmere, Del.; Intramurals

Effting, Carole M., Elementary; 747 N. Plymouth St., Allentown; Newman, Neithian, SPSEA; Girls' Glee Club, V-P (4), *Serpentine*, Women's Dorm Council

Eicholtz, Edward C., Health and Phys. Ed.; 301½ W. North St., Butler; SCA, Major, Synchronized Swimming; Class Officer, Treas. (4), Friars, Rampage Weekend, Sophomore, Junior and Senior Class Committees, Sophomore Show, Varsity Club, Sec'y (4), W. C. Ram Mascot, *Who's Who*; Exhibition Gym Team, Gymnastics, Intramurals, Swimming Team

Einsig, Louise A., Secondary; R.D. No. 4, Dover; SCA, French Government; Big-Little Sister Committee, Junior Class Committee; WAA

Eisenbrown, Dorothy A., Elementary; 937 S. 12th St., Allentown; SCA; Fire Brigade, Girls' Glee Club, *Serpentine*

English, Elizabeth, Secondary; 53 Midland Ave., Berwyn

Esser, Sally L., Elementary; 134 Ridge Ave., Allentown; IVCF, Neithian, Philosophy; Floor Government, V-P (4), *Serpentine*; Intramurals, WAA, Sec'y (4)

Evalt, Nina E., Secondary; R.D. No. 1, Rt. 230 By-Pass, Middletown; Newman, Sec'y (3), Science Seminar, SPSEA, Accordion, Astronomy, Science; Campus Charities, *Serpentine*, Women's Dorm Council, *Who's Who*; WAA

Fala, Gino T., Secondary; 329 E. County Line Rd., Ardmore; Chess, Geography, Math, Swimming

Falsetta Mary L., Elementary; 2313 Afton St., Philadelphia 15; Newman, Neithian, SPSEA, Photography; Junior and Senior Class Committees, *Serpentine*; WAA

Fegely, James F., Secondary; 947 11th Ave., Prospect Park; Chess; Junior Class Committees, Little Theatre, Men's Glee Club

Feil, Thomas A., Secondary; 5034 Sylvia Rd., Drexel Hill; Newman, V-P (3); Class Officer, V-P (3), Faculty-Student Leadership Committee, Friars, Inaugural Committee, Jack Clokey Testimonial Committee, Junior Class Committee, Men's Dorm Council, *Ram's Horn*, Editor-in-Chief (4); Intramurals

Fenstermaker, Sandra J., Elementary; 1814 Congress St., Allentown; SCA; Big-Little Sister Committee, Fire Brigade, Junior and Senior Class Committees, Kickline

Ferraro, John A., Music; 258 West Buttonwood St., Reading; Newman, Record; Choir, Concert Band, Marching Band Men's Chorus, Symphony Orchestra

Finberg, Harvey M., Health and Phys. Ed.; 1216 Friendship St., Philadelphia 11; Hillel, Treas. (2), V-P (3); Friars, Rampage Weekend, Senior Class Committee, *Serpentine*; Football, Tennis

Fitzsimmons, Evelyn A., Elementary; 1040 Sunset Ave., Trainer, Chester; SCA; Fire Brigade, Junior Class Committee

Fitzsimons, Patricia A., Elementary; Providence Rd., Wallingford; SCA, Neithian; Girls' Glee Club, Pres. (4); Intramurals, WAA

Fleming, Eileen I., Elementary; 90 Strath Haven Dr., Broomall; Neithian, Phonograph, Psychology, V-P (4); Advisory Board, SGA, Women's Day Council, Pres. (3), *Who's Who*

Flocco Donato M., Secondary; 113 Middle St., West Chester; Newman, Phonograph, Sketch, Veterans'; Young Democrats Club

Ford, Maryanne K., Secondary; 1022 Edgemore Rd., Philadelphia 31; Newman, Government, Philosophy; Fire Brigade, Rampage Weekend, *Serpentine*; Intramurals, WAA

Fornaro, Richard, Health and Phys. Ed.; 35 E. Pacific Ave., Pleasantville, N. J.; Major, Philosophy; Basketball; Statistician; Football, Track

Fox, Penelope M., Elementary; 3385 Pine Rd., Huntingdon Valley, SCA, SPSEA; Campus Charities Committee, Junior Class Committee, *Serpentine*, Women's Dorm Council, *Who's Who*

Frazier, Robert P., Secondary; 17 Thompson Dr., Havertown; Science; Men's Day Council, Sec'y; Intramurals, Wrestling

Frey, James E., Secondary; 458 Lincoln Hwy., Malvern; Geography, Science, Sec'y (1)

Friedel, Joseph J., Health and Phys. Ed.; 725 S. Main St., Bangor; Men's Dorm Council, Varsity Club; Friars, Football, Wrestling, Co-capt. (4)

Froelich, Marjorie M., Elementary; 24 Millbourne Ave., Millbourne; IVCF, Neithian, SPSEA; *Serpentine*; WAA

Fulton, Marlene, Elementary; 437 Sharpless St., West Chester; SCA, Personality and Clothes; Big-Little Sister Committee, Women's Day Council

Furlow, Harry C., Secondary; 11 N. Pennock Ave., Upper Darby; SCA, Government; Junior Class Committee, Sophomore Show, Young Republican Club; Freshman Soccer, Intramurals

Gasdaska, Dorothy M., Elementary; 519 Thomas St., Bethlehem; Newman, SPSEA, Philosophy, Photography; Fire Brigade, *Serpentine*

Gaymon Herbert L., Secondary; 42 Prospect Ave., Bryn Mawr; Major, Philosophy, Psychology

Geary, Elaine F., Elementary; 4045 Freemansburg Ave., Easton; SCA; Fire Brigade, Kickline, Rampage Weekend, *Serpentine*

Gennaria, Kay L., Health and Phys. Ed.; 371 Walnut St., Royersford; SCA, Major, Publicity Mgr. (2), Valkyrie; Basketball, Softball, Intramurals

George, Robert L., Health and Phys. Ed.; 129 Mill St., Montoursville; Major; Football, Intramurals, Tennis, Wrestling

Gerhart Sondra, Health and Phys. Ed; 600 Delaware Ave., Lansdale; Basketball Hockey, Intramurals, WAA, Softball and Track and Field Manager

Giangiulio, Ann M., Music; 426 Price St., West Chester; Newman, MENC, Philosophy; College Choir, Freshman Class Committee, Women's Chorus

Gibson, Robert W., Health and Phys. Ed.; 535 W. Franklin St., Womelsdorf; IVCF, SCA, Major; Booster Club, Varsity Club; Swimming, Track

Gilbert, Ronald F., Health and Phys. Ed.; 467 Easton Rd., Drexel Hill; Major, Varsity Club; Soccer, Track, Intramurals

Ginsburg, Lawrence, Health and Phys. Ed.; 5752 N. 12th St., Philadelphia; Major, Veterans'; Football, Freshman Football Coach (4), Track

Giovinco, Philip T., Health and Phys. Ed.; 1338 Arch St., Norristown; Newman, Major; Football, Golf, Gym Exhibition Team

Girardi, Frank L., Health and Phys. Ed.; 624 Mulberry St., Williamsport; Major; Varsity Club; Football, Intramurals, Track

Godber, Roberta A., Health and Phys. Ed.; 124 Derwen Rd., Bala Cynwyd; Newman, Major, Philosophy; Valkyrie; Hockey, Co-Capt. (4), Lacrosse

Godboldte, Cordell S., Health and Phys. Ed.; 615 Pine St., Reading; IVCF, Major; Freshman and Senior Class Committees, Friars, Varsity Club, V-P (4); Football, Intramurals, Wrestling

SENIOR DIRECTORY

Goldstein, Lorraine, Elementary; 23 Ridgewood Circle, Wilmington 3, Del.; Hillel; SAA, V-P (4), Freshman, Sophomore, Junior, and Senior Class Committees, *Serpentine*, Sophomore Show; WAA

Goldstein, Sarah G., Elementary; Barbara Court Apt.; Hillel, Bridge, Geography, Pinochle, Photography; *Quad Angles*

Golob, Josephine D., Elementary; 460 Second St., Enhaut; Newman, Neithian, SPSEA; *Serpentine*

Gontz, David A., Secondary; 219 S. Railroad St., Palmyra; SCA, MENC, Government, Philosophy; Campus Charities, Concert Band, Marching Band, *Serpentine*; Intramurals

Granzow, Charlotte A., Elementary; 621 S. Walnut St., West Chester; SCA, Philosophy, Record

Gray, Lee J., Elementary; 41 Sellers Ave., Millbourne; Speech Clinic; Campus Charities, Freshman Class Committee; Varsity Gym Team Exhibition Gym Team

Greisamer, Cherolyn D., Elementary; 336 W. Broad St., Quakertown; SCA, Neithian, Modern Dance, Philosophy; Fire Brigade, Girls' Glee Club, Pub. Chairman (4), Junior and Senior Class Committees, *Quad Angles*, Rampage Weekend, *Serpentine* (Literary Co-Editor)

Greiss, Lana D., Elementary; 122 Cedar St., Macungie; SCA, Philosophy, Record; Fire Brigade, Junior and Senior Class Committees, Women's Chorus; WAA

Greubel, Judith A., Elementary; 35 E. 23rd St., Chester; Art, Philosophy, Psychology; *Serpentine*

Griffith, William E. Jr., Secondary; 406 Sanger St., Philadelphia 20; IVCF, Chess, Geography, Phonograph; Friars, *Quad Angles*, *Serpentine*

Griffiths, Joan E., Secondary; R.D. No. 1, Shamokin; SCA, Philosophy, Science; Sophomore Show, Young Republicans Club; WAA

Groetzinger, Elsa M., Elementary; Knoxville; Newman, SCA, MENC, Neithian; *Quad Angles*, *Serpentine*, Women's Chorus; WAA

Groth, John J., Secondary; 935 Feist Ave., Pottstown; Chess, Geography, Government; Booster Club; Intramurals

Hadfield, Martha T., Elementary; 3211 W. Mt. Kirk Ave., Norristown; SCA, Neithian; Fire Brigade, Kickline, *Quad Angles*, Rampage Weekend *Serpentine*, Sophomore, Junior, and Senior Class Committees

Haggerty, Gerard A., Elementary; 412 Third St., Dunmore 12; Chess, Veterans'

Hagopian, George G., Health and Phys. Ed.; 3059 Knorr St., Philadelphia; Veterans'; Baseball, Basketball

Hagy, Paul C., Elementary; 115 E. Wayne Ave., Aldan; Phonograph; Men's Day Council, V-P (3), Pres. (4)

Hall, Lucille Y., Health and Phys. Ed.; 111 S. Cedar St., Lititz; SCA; Fire Brigade, Kickline, Sophomore and Junior Class Committees, Sophomore Show, Valkyrie; Hockey Intramurals, Tennis, Volleyball, WAA, WIAP

Hancock, Eleanora L., Elementary; 327 Calvert Rd., Merion; Philosophy, Science

Harrison, Joyce A., Elementary; 5550 Windsor St., Philadelphia 43; Newman, Phonograph; WAA

Hart, Joseph E., Elementary; 231 Wollerton St., West Chester; Geography; Little Theatre, V-P (3,4)

Hartman, Mary E., Health and Phys. Ed.; 15 E. Baltimore St., Greencastle; SCA; Booster Club, Fire Brigade, Phys. Ed. Circus, Valkyrie, Women's Dorm Council; Basketball, Intramurals

Hayes, Wynetta M., Elementary; 1833 N. 24th St., Philadelphia 21; SCA, Neithian, SPSEA

Heindel, Joyce E., Health and Phys. Ed.; 114 S. Pleasant Ave., Dallastown; SCA, Major; Fire Brigade, Valkyrie; Basketball, Tennis, WAA, Treas. (3)

Henkel, Phyllis M., Health and Phys. Ed.; 727 College Ave., Lancaster; Major, Sec'y-Treas. (3,4); Junior Class Committee, Kickline, *Serpentine*, Valkyrie; Swimming, Tennis, WAA

Henry, Lawrence G., Health and Phys. Ed.; 24 W. King St., Malvern; Major; Basketball, Soccer, Swimming

Herman, Ruth M., Elementary; R.D. #2, Malvern; SCA, Neithian, V-P (4), Philosophy, Photography, WAA

Hershey, Barbara M., Health and Phys. Ed.; R.D. #1, Newburg; SCA; Valkyrie; Lacrosse, WAA, WIAP

Hetrick, Roger G., Elementary; 793 Main St., Royerslord; SCA, MENC, Golf, Veterans'; Concert Band, Marching Band, Men's Chorus

Hibbert, Mildred M., Elementary; 1151 Spruce St., Chester; Geography; Women's Day Council

Hice, Shirley A., Health and Phys. Ed.; 321 Sheridan Ave., Clarks Summit; SCA, Major, Philosophy; Booster Club, Junior Class Committee, Valkyrie; Hockey, WIAP

Hicks, Sarah E., Elementary; 1351 Paoli Pike, West Chester; Synchronized Swimming; Women's Day Council

Hoerner, June H., Elementary; 2187 Winding Way, Broomall; SCA, Bridge, Recording, Sketch; Fire Brigade

Hoffmann, Mary E., Music; 927 Elnore Ave., Temple; SCA, MENC, Radio

Hoffner, Michael J., Health and Phys. Ed.; 407 W. Main St., Elizabethville; Major; Junior Class Committee, Varsity Club; Soccer, Swimming (manager), Tennis

Hohenstein, Ann, Secondary; 1005 Lincoln Ave., Springfield, Del. Co.; SCA, French, Philosophy, Psychology

Holland, Margaret E., Health and Phys. Ed.; 203 Park Ave., Kane; Newman, Major; Valkyrie; Hockey, WAA (manager)

Holmes, Gary J., Secondary; 234 Owen Ave., Lansdowne; English, Philosophy; Intramurals

Hood, Barbara S., Elementary; West Grove; Phonograph

Horel, Marianne L., Elementary; 159 Woodlawn Ave., Horsham; Newman, SCA, Bridge; Lacrosse WAA

Horn, William H., Music; 440 N. High St., West Chester; SCA, Phonograph; Criterions

Horninger, Daniel R., Health and Phys. Ed.; 1319 W. Spring St., Sharon Hill; Freshman Football, Gym Team, Tennis

Horninger, Janet W., Elementary; 1319 W. Spring St., Sharon Hill; SCA, Modern Dance; Fire Brigade, Kickline, *Serpentine*

Howry, James D., Health and Phys. Ed.; 106 S. Pearl St., Lancaster; IVCF, Pres. (2,3,4); Basketball, Track

Huber Jane C., Elementary; 110 S. Chester Rd., West Chester; Newman, Government, Philosophy, Phonograph, Psychology, Sketch; Advisory Board, Sec'y (3), Rampage Weekend, Sophomore, Junior, and Senior Class Committees, Women's Day Council

Hughes, John, Secondary; 533 Kathmere Rd., Havertown

Hughes, Nancy L., Elementary; 8584 Old Line Rd., Philadelphia 28; WAA; Newman, Neithian, Geography; Big Little Sister Committee, Kickline, *Quad Angles*, Rampage, Weekend, *Serpentine*, Sophomore, Junior, and Senior Class Committees, Women's Dorm Council

Humes, Donald C., Health and Phys. Ed.; 416 S. High St., Mechanicsburg; Major; Track, Wrestling

Hurst, Henry J., Secondary; 212 Chestnut Ave., Magnolia, N. J.; Newman, Math, Philosophy; Friars, Men's Dorm Council, Intramurals, Junior Class Committee, *Serpentine*, (Photography Editor); Basketball, Intramurals, Tennis, Track

Huss, Barbara A., Elementary; 24 Mary Jane Lane, Newtown Square; Dramatics, Geography, Phonograph; Girls' Glee Club, *Quad Angles*, Women's Day Council

Hutchinson, William W., Health and Phys. Ed.; 305 Penna. Ave., Prospect Park; Major, Pres. (4); Gym, Wrestling

Hyneman, Richard W., Health and Phys. Ed.; 265 Strawberry Lane, King of Prussia; Major, Philosophy; Baseball, Soccer

Ingles, James., Health and Phys. Ed.; 135 Powelton Ave., Woodlynne, N. J.; Newman, Major; Junior Class Committee, Varsity Club; Intramurals, Soccer, Wrestling

Innaurato, Lawrence D., Secondary; 2418 S. Juniper St., Philadelphia 48; Math; Men's Day Council, Treas. (3,4)

Inners, Joseph R., Secondary; 237 E. County Line Rd., Ardmore; SCA, Chess, English, Psychology, Radio

Isenberg, Guy R., Health and Phys. Ed.; 450 Ripka St., Philadelphia 28; Philosophy, Veterans; Baseball

James, Phyllis A., Secondary; 2315 N. 26th St., Philadelphia 32; SCA, Math, Sect. (4), Philosophy; Girl's Glee Club

Jenkins, Patricia A., Elementary; 2026 Parkerville Rd., West Chester; SCA, Booster; Fire Brigade, Freshman, Sophomore Junior and Senior Class Committees, *Serpentine* (Co-Art Editor), *Quad Angles*

Jensen, Anna M., Elementary; 5108 Wayne Ave., Germantown 44; IVCF, SCA, Neithian, SPSEA, Astronomy, Psychology

Jerrehian, Rosalie A., Music; 1026 Phoenixville Pike, West Chester; College Choir, Women's Day Council

Jewell, Constance H., Elementary; 406 N. Springfield Rd., Clifton Heights; SCA, Geography

Johnson, Audrey J., Elementary; 2037 Parkersville Rd., West Chester; Geography, Phonograph, Psychology; Junior Class Committee, Rampage Weekend

Johnstone, Sandra L., Music; 239 Kathmere Rd., Havertown; IVCF, MENC; College Choir, Kickline, Sinfonietta, Symphony Orchestra, Women's Dorm Council

Jones, Claire, E., Music; 274 E. Main St., Bath; SCA, MENC

Jones, Joyce J., Secondary; 4724 Sansom St., Philadelphia; SCA, Chess; Young Democrat Club, Sophomore, Junior, and Senior Class Committees, *Serpentine*; WAA

Jones, Robert J., Secondary; 3047 Magee Ave., Philadelphia 49; Newman; Basketball

Kane, Carl R., Health and Phys. Ed.; 207 Pershing Ave., Collingdale; Philosophy; Men's Dorm Council, Senior Class Committee, Varsity Club; Football, Co-capt. (4), Intramurals, Wrestling

Kane, John C., Secondary; 211 Houston St., Chester; IVCF, Geography, V-P (4), Men's Day Council, Young Republicans Club; Intramurals

Kazanjian, Robert, Secondary; 519 Ferne Blvd., Drexel Hill; English, Philosophy, Photography· Men's Day Council; Intramurals

Kazdan, Ellen R., Elementary; 1734 W. Girard Ave., Philadelphia 30; Bridge, Phonograph

Kennett, Stephen, Health and Phys. Ed.; 1155 School House Lane, West Chester; Philosophy, Veterans; Freshman Football (manager), Tennis

Kerr, Joseph J., Elementary; 521 Laurel Rd., Yeadon; SCA, Bridge, Philosophy, Psychology; Freshman Class Committee, Varsity Club; Tennis

Kershner, Gerald L., Music; Star Route, Mohrsville; Choir, Symphony, Orchestra

King, David J., Music; 1817 68th Ave., Philadelphia 26; Canterbury, Newman, SCA; College Choir, Men's Chorus

Kinney, Rhoda M., Secondary; Holicong, Bucks County; SCA, English; Girl's Chorus, *Quad Angles*, *Serpentine*; Hockey, Tennis

Kirby, Joseph F., Health and Phys. Ed.; 74 S. Warner Ave., Bryn Mawr; Major, Geography; Freshman Football, Gymnastics, Tennis

Kirven, Jay A., Music; 819 Morton Ave., Chester; MENC, Phonograph; Criterions, Men's Day Council

Kline, Carole A., Secondary; Joanna; SCA, Geography; Glee Club; Intramurals

Klinger, Mary J., Elementary; 534 S. High St., West Chester; Math; Fire Brigade

Knapp, Carl J., Secondary; 6139 Oxford St., Philadelphia 31; Newman, Math; Sophomore and Junior Class Committees, Little Theater

Knaub, Ray E., Secondary; R.D. #1, Dillsburg; Bridge, Geography

Knisley, Dana J., Health and Phys. Ed.; 425 N. Franklin St., Red Lion; SCA; Valkyrie; Basketball, Track and Field, WAA, WIAP

Koch, Lawrence O., Music; 509 Howard Ave., Pottsville; College Choir, Concert Band, Men's Dorm Council, Marching Band, Men's Chorus; MENC

Kohler, Elizabeth A., Health and Phys. Ed.; 5118 N. Broad St., Philadelphia 41; Psychology; Booster, Fire Brigade, Junior Class Committee, Swimming

Kolbe, Nancy C., Secondary; Box 370 R.D. #1, Orwigsburg; SCA, English, Bridge, Language; Concert Band, Girls' Glee Club, Women's Chorus

Krauser, Gloria A., Health and Phys. Ed.; 206 S. 5th St., North Wales; Newman, Fire Brigade, Junior and Senior Class Committees, Kickline, *Serpentine*, Circus, Sophomore Show; Valkyrie, Basketball, Hockey, Co-captain (4), Intramurals, Lacrosse, Swimming, WAA

Kudelych, Shirley L., Elementary; 33 W. Ridley Ave., Ridley Park; Newman, Neithian, SPSEA, Geography; Fire Brigade, *Quad Angles*, Senior Class Committee, WAA; *Serpentine*

Kugler, Robert A., Health and Phys. Ed.; 29 E. Benedict Ave., Havertown; SCA, Major; Junior and Senior Class Committees, Circus; Baseball, Gym Team, Track

Kurtz, B. Ann, Health and Phys. Ed.; Claysburg; SCA, Major; Valkyrie; Hockey, Lacrosse, Swimming, Track, WAA

Kurzenknabe, John G., Music; 247 Emerald St., Harrisburg; MENC, Bridge; Choir, Concert Band, Criterions, Symphony Orchestra

Kutch, Harry, Secondary; 920 Main St., Simpson; Math, Radio; Basketball, Cross Country, Intramurals

Lamberto Louis M., Secondary; 2517 S. Sartain St., Philadelphia 48; French, Veterans'

Landis, William E., Secondary; Cheyney Rd., Cheyney; Veterans; Football, Track

Lawrence, Richard L., Elementary; 18 N. Ruby St., Philadelphia 39; Cross Country, Track; SCA, Philosophy

Leader, Joanne L., Secondary; 1319 Hill St., York; SCA, Government, Philosophy, Psychology, Synchronized Swimming

Leamy, Marcia L., Secondary; 237 E. Front St., Media; English, Geography; Big Little Sister, Senior Class Committees, Girls' Glee Club, *Quad Angles*, *Serpentine*

Leasef, Bette, Elementary; 7399 Elmwood Ave., Philadelphia 42; Hillel, Sec'y (3), Neithian, Sketch; Big Little Sister Committee, Junior Class Committee, *Serpentine*, Assistant Business Manager, Women's Dorm Council; WAA

Lederman, Robert T., Health and Phys. Ed.; 315 West Ave., Jenkintown; SCA, Major; Friars; Men's Dorm Council, Sec'y (3), Treas. (4), *Serpentine*, Varsity; Cross Country, Intramurals, Director (3), Tennis, Track, Wrestling

Lefller, Hayden B., Secondary; 613 Fairview St., Pottsville; Varsity Club; Football; Class Officers V-P (4), Friars, Junior and Senior Class Committees, SAA

Lewis, Frank A., Elementary; 128 Barrington Rd., Upper Darby; Bridge, Chess; SAA; Football, Track

Leysath, Donald L., Secondary; 879 Windermere Ave., Drexel Hill; Science V-P (3)

Lieberman, Norman, Health and Phys. Ed.; 1354 Wells St., Philadelphia 11; Hillel, Major; Varsity Club; Freshman Cross Country, Intramurals, Swimming, Track

Light, Betty L., Elementary; R.D. #2, Liverpool; SCA, Neithian, Pres. (4), SPSEA. Science Seminar, Synchronized Swimming, Bridge; Intramurals, WAA, Volleyball Manager (3); Fire Brigade, Junior Class Committee, Advisory Board, Dorm Floor Pres. (4), *Serpentine*, *Quad Angles*. Women's Dorm Council, *Who's Who*

Lincoln, Felicia, Elementary; R.D. #4 Box 204, Coatesville; Philosophy Sec'y (3), Photography

Litzke, William G., Secondary; 9524 Cowden St., Philadelphia 15; SCA, Math; Freshman Cross Country, Intramurals

Lonzi, Rosemarie E., Elementary; 7038 Old York Rd., Philadelphia 26; Newman, Geography; Booster Club, Campus Charities, Junior and Senior Class Committees, Kickline, Rampage Weekend, *Serpentine*

Ludy, Richard L., Health and Phys. Ed.; 224 E. Phila. Ave., Boyertown; Veterans; Baseball, Gym Team

Luther, Lorraine A., Elementary; 812 Ford St., Bridgeport; Newman, ACE, Neithian; Girls' Glee Club; WAA

MacPherson, James R., Health and Phys. Ed.; Tyrone Farms, Benburb Rd., Phoenixville; IVCF; Men's Chorus, Football Statistician; Baseball, Intramurals

McCue, Mae T., Elementary; 103 Furlong Ave., Newtown Square; Philosophy, Psychology, SPSEA

McCune, Betsy F., Elementary; 749 Lawson Ave., Havertown; Newman, Bridge, Phonograph

McGinley, John R., Elementary; 4537 Tudor St., Philadelphia; Newman, Geography; Junior and Senior Class Committees, Intramurals, Swimming, Track

McGinty, Mary Anne B., Elementary; 1164 West Chester Pk., West Chester; Newman, Government, Psychology, Record; Campus Charities, Little Theater, *Serpentine*

McLaughlin, Roberta K., Secondary; 67 Pine St., Coatesville; English, Pres. (2), Geography, Philosophy; Women's Day Council, Sec'y (2)

Machusick, Richard A., Secondary; Box 115, R.D. #2, Mohnton; Chess; SGA; Swimming

Maddox, Dorothy K., Music; 1721 W. 7th St., Chester; SCA, MENC, Booster Club, Phonograph Club; College Choir, Mixed Chorus, Women's Chorus, Women's Day and Dorm Council, *Who's Who*

Madison, Joan D., Elementary; 300 Lynbrooke Rd., Springfield

Mains, Mary R., Secondary; 3404 Trewigtown Rd., Colmar; Newman, Science, Sec'y (1,2), Science Seminar, Secy (3,4), Philosophy

Manescu, Sandra J., Elementary; 1362 E. 16th St., Bethlehem; SPSEA, IVCF, SCA, Philosophy

Mann, Cecelia A., Elementary; 429 W. Jackson St., York; Newman, Neithian, Bridge, Sketch; Big Little Sister Committee, Junior Class Committee, *Quad Angles*, *Serpentine*; WAA

Mann, Florence P., Elementary; 57 Brookline Blvd., Havertown; SCA, IVCF, Neithian, SPSEA

Mann, James R., Secondary; R.D. #1, Parkesburg; Geography, Philosophy

Marchione, Marlene M., Elementary; 620 Ashland Ave., Folcroft; Newman, Geography, Government

Martin, John C., Secondary; 1519 Astor St., Norristown; Chess, Philosophy, Science; Intramurals, Wrestling

Mason, Linda, Elementary; 223 N. Penn St., West Chester; Hillel, Sec'y (2) 2nd V-P (3), Geography

Massimino, Nancy, Secondary; 551 S. Spring St., Blairsville; Newman, English; Big Little Sister Committees, Cheerleader, Freshman, Sophomore, Junior and Senior Class Committees, *Quad Angles*

Matthews, Judith A., Secondary; 30 Kings Circle, Malvern; SPSEA, Chess, Philosophy

Mattson, Anne, Elementary; 125 Park Ave., Hummelstown; SCA, ACE, V-P (4), SPSEA, Bridge, Girls' Glee Club, *Quad Angles*, *Serpentine*; Intramurals

Meck, Mary V., Secondary; 5117 Springfield Ave., Philadelphia 43; Math, Phonograph

Meckling, Carole L., Elementary; 546 Sharpless Rd., Springfield; SCA, Geography, Neithian, Psychology

Meminger, Charles B. Jr., Health and Phys. Ed.; Rt. 1, Fayetteville; SCA, IVCF, Major; Little Theater, Men's Dorm Council, *Serpentine*, Baseball, Intramurals, Soccer

Mercer, Robert A., Secondary; 3801 Norwood Ave., Downingtown; Geography, Poster, Psychology, Pres. (3), Radio

Mershon, George A., Secondary; R.D. #1, Kennett Square; Synchronized Swimming; Little Theater, V-P (4), *Quad Angles*; Soccer

Messina, Leonard L., Elementary; 433 Cedar St., Jenkintown; Newman; Sophomore Class Committee, Intramurals

Meyer, Joanne E., Elementary; 2121 Woodlawn Ave., Glenside; SCA, ACE, Sec'y (4); Fire Brigade, Girls' Glee Club, Little Theater, *Serpentine*, (Art Co-Editor)

Micciche, Salvatore C., Music; 321 W. Biddle St., West Chester; Phonograph; Concert Band, Marching Band, Symphony Orchestra

Michelfelder, Ernest E., Music; 437 N. 5th St., Stroudsburg; Record; College Choir, Concert Band, Criterions, Marching Band, Sinfonietta, Symphony Orchestra; Intramurals

Michlin, Allen, Secondary; 1343 E. Lycoming St., Philadelphia 24; Science, Geography, Philosophy

Middleton, Kathryn, Music; 717 Goshen Ave., West Chester; SCA, Phonograph; College Choir, Sinfonietta, Symphony Orchestra

Miller, Deanna L., Elementary; R.D. #2, Bangor; SCA, ACE, Neithian, Philosophy, Phonograph; *Quad Angles*

Miller, Juanita L., Elementary; 305 Dean St., West Chester; Newman, Phonograph; Rampage Weekend, *Serpentine*, Booster

SENIOR DIRECTORY

Miller, Layola J., Health and Phys. Ed.; 421 Franklin St., Johnstown; Major; Little Theater, Valkyrie; Baseball, Hockey, Swimming, Volleyball, WAA, WIAP

Miller, Lee R., Secondary; 215 S. 3rd St., Colwyn; Math, V-P (1), Astronomy

Miller, Marie M., Elementary; 210 E. Gay St., West Chester; SCA, Neithian; Girls' Glee Club, *Quad Angles*

Miller, Stephanie, Music; 1338 Paoli Pk., West Chester; IFR, MENC, Pres. (4), Bridge; Class Officer, Sec'y (1), College Choir, Sophomore Show, Women's Day Council, Sec'y (3)

Milles Stephen J., Secondary; 418 W. Glenwood Ave., Philadelphia 40; Junior Class Committee, Class Officer, Pres. (1) V-P (2), Faculty-Student Leadership, Friars, Pres. (4), Rampage Weekend, *Serpentine*, *Who's Who*

Misiewicz, Marie, Secondary; 227 S. West St., Shenandoah; Newman, Philosophy; Campus Charities, Fire Brigade, *Quad Angles*, Booster, *Serpentine*

Maffett, Harriet F., Secondary; 409 Main St., East Greenville; SCA, SPSEA, English, *Quad Angles*, Sophomore Show

Monteleone Jeanneane R., Music; 8945 Ridge Ave., Philadelphia 28; Newman, MENC; College Choir, Women's Chorus

Montgomery, James A., Health and Phys. Ed.; Rouzerville; SCA, Major; *Serpentine*, Varsity Club; Intramurals, Soccer, Track

Montgomery, Kenneth A., Health and Phys. Ed.; 366 Fir St., Warminster; Major; Men's Darm Council, Varsity Club; Cross Country, Track and Field

Moore, Ann M., Elementary; 1917 E. Monmouth St., Philadelphia 34; Newman, SCA, Modern Dance; Senior and Junior Class Committees, Rampage Weekend, *Serpentine*

Moran, Walter J., Secondary; 1412 Knorr St., Philadelphia; Newman, Chess, Philosophy; Little Theater, *Serpentine*

Morgan, James T., Secondary; R.D. #1, Nesquehoning; SCA, Art, Radio; Concert Band, Criterions, Little Theater, Marching Band

Maroz, Michael, Elementary; 228 W. 18th St., Chester; Photography, Psychology, Science

Morrison, Charlene M., Health and Phys. Ed.; 1009 Fountain Ave., Lancaster; SCA; Fire Brigade, *Serpentine*, Valkyrie, Treas. (3); Hockey, Intramurals, WAA

Mawry, Marian L., Secondary; 36 Owen Ave., Lansdawne; IVCF, Newman, SCA, Geography, Phonograph; Girls' Glee Club, *Serpentine*

Murdoch, Victoria L., Health and Phys. Ed.; R.D. #3, Caudersport; SCA; Little Theater, Valkyrie, Women's Dorm Council; Basketball Coach, Intramurals, WAA, Golf Manager, WIAP

Murray, John L., Health and Phys. Ed.; 319 S. High St., West Chester; All Star Committee, Friars, *Serpentine* (Sports Editor), *Who's Who*; Baseball, Golf, Gymnastics, Intramurals

Naylor, Patricia F., Health and Phys. Ed.; 509 S. High St., West Chester; SCA, Major; Valkyrie; Hockey

Nelson, H. Viscount, Secondary; 411 Franklin St., Oxford; SCA; Friars, Junior Class Committee, Marching Band, Men's Charus, Varsity Club *Who's Who*; Track

Nestel, Lorna, Elementary; 6520 Oxford Ave., Philadelphia 11; IVCF, SCA, Newman, ACE, Neithian, Philosophy, Phonograph; *Serpentine*

Neumann, Stanton H., Health and Phys. Ed.; 1011 Baily Rd., Yeadon; Hillel, Major; Junior Class Committee; Gym Team, Soccer

Nicholas, Thomas, Secondary; 5819 Walnut St., Philadelphia

Norman, Jeannine, P., Secondary; 920 Franklin St., Wyomissing; Newman, Math, Sec'y (2), V-P (3); Big Little Sister Committee, SGA; WAA

Odom, Joyce E., Elementary; 734 N. 48th St., Philadelphia 39; SCA, Neithian, SPSEA, Modern Dance; *Serpentine*, WAA

Odom, June O., Elementary; 734 N. 48th St., Philadelphia 39; SCA, Neithian, SPSEA, Modern Dance; Senior Class Committee, *Serpentine*, WAA

Paisley, Ralph B., Secondary; Toughkenaman; Photography, Science

Palladino, Mary A., Elementary; 511 Sycamore Ave., Folsom; Geography, Phonograph, Psychology

Palmer, Barbara A., Elementary; Rt. 16, Media; SCA, Meithian, SPSEA, Pres. (4), Canterbury, Geography, Sketch, Synchronized Swimming, Sophomore, Junior and Senior Committees, *Serpentine*; WAA

Paquet, Philip E., Secondary; 726 Ash Ave., Collingdale; Math, Philosophy

Parker, Judith E., Elementary; 824 N. Brooklyn St., Philadelphia; SCA, Neithian, V-P (3), Modern Dance; *Serpentine*

Parr, Joan M., Music; 20 Richard Ave., Shippensburg; Newman, MENC; College Chair, Class Officer, Treas. (2), Junior Class Committee

Pastino, George A., Health and Phys. Ed.; 2531 Springview Rd., Norristown; Newman, Veterans'; Booster Club; Football (trainer), Tennis, Track, Soccer

Patterson, Thomas J., Secondary; 843 E. Tioga St., Philadelphia 34; Geography; Junior Class Committees; Freshman Football, Intramurals

Patton, Richard D., Health and Phys. Ed.; 108 Circle Ave., Paoli; Major; Golf, Gymnastics

Paxson, Donald G., Secondary; 423 N. Monroe St., Media; Science, Pres. (4); Intramurals

Pennington, Patricia D., Elementary; 101 Broad St., Quarryville; Newman; Fire Brigade, Junior Class Committee; WAA

Pentimall, James J., Secondary; 7222 Radbourne Rd., Upper Darby; Newman, Philosophy; Varsity Club; Friars, Cross Country (trainer), Track (trainer)

Perkins, Joan D., Secondary; 6 Pelham Rd., Philadelphia 19; SCA, SPSEA, V-P (2,3), Canterbury, English, Philosophy; Advisory Board, Dorm Council, Floor President (3,4), SAA, Sec'y (3), *Serpentine*, SGA, V-P (3,4), *Who's Who*, WAA

Petrek, Helen M., Elementary; 1340 Marlow St., Allentown; Newman, Neithian; Cheerleader, *Serpentine*, Business Manager, *Who's Who*, Advisory Board, V-P (4) Women's Dorm Council; WAA

Photiades, Joy A., Secondary; 2193 Princeton Place, Broomall; Science; Glee Club, Little Theater, Women's Day Council

Picariello, Pasquale A., Health and Phys. Ed.; 222 Holstein St., Bridgeport; Major, Philosophy, Veterans'; Varsity Club; Football, Gymnastics

Pocock, Isabel J., Elementary; 623 Lawson Ave., Havertown; SCA, Neithian, Geography, Sec'y (3); WAA; Booster Club

Powel, Robert G., Health and Phys. Ed.; 607 S. High St., West Chester; Major, Philosophy, Veterans'; Varsity Club; Baseball, Soccer

Powers, Caroline J., Elementary; Landenberg; Girl's Glee Club, Little Theater

Pryslak, Judith E., Elementary; 2419 Worth Ave., Ogden; SCA, Neithian, Bridge, Phonograph

Raab, Kathleen G., Secondary; 5844 N. 5th St., Philadelphia 20; Newman, SPSEA, Astronomy, Science, Sec'y (3); Campus Charities, *Serpentine*; WAA

Raebiger, John R., Elementary; 616 Renel Road, Norristown; Phonograph; Junior Class Committees, Men's Dorm Council; Intramurals

Ramsay, Gail, Elementary; 234 N. Thirteenth St., Allentown; SCA, Pres. (4), Neithian, Treas. (3), SPSEA, Philosophy; Freshman and Sophomore Class Committees; WAA

Ransom, Phyllis M., Elementary; 1139 W. Elm Street, Scranton; IVCF, SCA, Neithian; Junior and Senior Class Committees, Fire Brigade; WAA

Rauch, Carol A., Elementary; 3020 Disston St., Philadelphia 49; SCA, Neithian, Geography, Philosophy; *Quad Angles* News Ed. (4); *Serpentine*; WAA

Raymond, Mildred R., Elementary; 721 S. High Street, West Chester

Reader, Margaret E., Elementary; 644 Highland Ave., Malvern; Geography, Government, Phonograph

Reed, Dorothy F., Health and Phys. Ed.; 923 W. Duncannon Ave., Philadelphia 41; IVCF, Philosophy; Concert Band, Valkyrie; Basketball, Soccer, Swimming, Track, Tumbling, Volleyball, WAA

Reed, Karen I., Health and Phys. Ed.; 923 W. Duncannon Ave., Philadelphia 41; IVCF, Major; Lacrosse, Track, WAA, Valkyrie

Reese, Nancy J., Elementary; 2218 Providence Ave., Chester; IVCF, SCA, Neithian; Lacrosse, WAA

Regan, John R., Secondary; 544 S. Adams St., West Chester; Government; Intramurals

Reilly, Edward C., Secondary; 534 S. Walnut St., West Chester; Government, V-P (3), Pres. (4); Intramurals

Reindle, John G., Health and Phys. Ed.; 1345 E. Earl St., Philadelphia 25; SCA, IVCF, Major; Veterans'; Cross Country, Track

Reinhard, Rosalie E., Health and Phys. Ed.; 6208 Blue Ridge Ave., Harrisburg; Frosh Hall, V-P (1), *Quad Angles*, Valkyrie, Women's Dorm Council, Floor Pres. (3,4), *Who's Who*; Hockey, Lacrosse, WAA, WIAP

Remley, Barry G., Health and Phys. Ed.; 111 Oak Lane, Reading; SCA, Major; Varsity; Intramurals, Golf, Capt. (3,4), Soccer, Co-capt. (4), Friars

Remley, Margaret A., Elementary; 5020 Smithfield Rd., Drexel Hill; Aviation

Renn, David, Secondary; 1505 W. Countyline Rd., Hatboro

Richter, Patience L., Elementary; 2418 Saint Denis Lane, Havertown; Newman, SPSEA, Science; Girls' Glee Club; Swimming, WAA, Intramurals

Roberts, Maurice E., Music; 522 E. Lehman St., Lebanon; MENC; Concert Band

Robinson, Earl L., Secondary; 722 Barclay St., Chester; Aviation, Government, Science

Rose, Kenneth I. Jr., Secondary; 226 W. 21st St., Chester; Geography, Government, V-P (3)

Rose, Meta A., Elementary; 33 Laurel Lane, Springfield, N J.; SCA, Geography, Speech Clinic; Big Little Sister Committee, Fire Brigade, Junior and Senior Class Committees, Rampage Weekend, *Serpentine*, Sophomore Show, Kickline; WAA

Roselle, David P., Secondary; Star Route, Appollo; Astronomy, Bridge, Math; Friars, Men's Dorm Council, Rampage Weekend

Rosenberry, Edwin W., Health and Phys. Ed.; Spring Run; SCA, Major, Dramatics; Varsity; Baseball, Soccer, Swimming

Roszkowski, Mary Jean E., Elementary; 1615 W. Cayuga St., Philadelphia 40; Newman, Neithian, SPSEA, Photography; WAA

Roth, Robert D., Health and Phys. Ed.; 824 E. Marion St., Lancaster; SCA, Veterans; Intramurals, Gymnastics, Tennis, Track

Ruff, Marlene D., Elementary; 605 Acorn St., Philadelphia 28; IVCF, Neithian, Geography, Speech Clinic; Advisory Board, Treas. (3), Big Little Sister Committees, Fire Brigade, Kickline, *Quad Angles*, *Serpentine*, Asst. Ed., Sophomore, Junior and Senior Class Committees, Women's Dorm Council, Floor Pres. (2), *Who's Who*; WAA

Ruger, Allan, Secondary; 218 Chestnut St., Newtown Square

Russakov, Daniel M., Secondary; 1016 Oak Lane Ave., Philadelphia 26; Hillel, Treas. (3), Pres. (4), Republican Club, Chairman (4)

Sabot, Salvatore F., Secondary; 733 Ashland Ave., Eddystone; Geography, Government; Men's Day Council

Salopek, David M., Health and Phys. Ed.; 326 E. Leamy Ave., Springfield; SCA, Major, V-P (4); Phys. Ed. Circus, Senior Class Committee, Varsity; Basketball, Football, Track

Sangillo, Thomas R., Secondary; 1801 Fifth St., Folsom; Government, Philosophy, Science

Santilli, Mary E., Secondary; 236 Janeway St., Kane; Newman, SPSEA, Astronomy, English; Campus Charities, *Serpentine*, (Senior Section Editor), Sophomore and Senior Class Committees, Women's Dorm Council, *Who's Who*

Savedow, Esther J., Elementary; 7400 Elmwood Ave., Philadelphia 42; Hillel, Sec'y (3), Sketch, Pres. (3); Big Little Sister Committee, Women's Dorm Council, *Who's Who*; WAA

Sayland, Louis, Health and Phys. Ed.; 413 Warminster Rd., Hatboro; Major; Junior and Senior Class Committees, Gym Team, Intramurals, Track

Scanzello, Lucille, Music; 1165 E. Third St., Bethlehem; Newman, MENC, Music Appreciation, Philosophy; Band, College Choir, Mixed Chorus

Schaeffer, Constance E., Elementary; 766 Church Lane, Yeadon; English, Government; Big Little Sister Committee

Schanne, Suzanne M., Elementary; 5043 Dermond Rd., Drexel Hill; Newman, Geography, Music, Psychology; *Serpentine*

Schmidt, Carol A., Health and Phys. Ed.; 41 Fairview Ave., Lansdale; Major, Bridge; Junior and Senior Class Committees, *Serpentine*, Valkyrie; Basketball, Hockey, Intramurals, Lacrosse, WAA, WIAP

Schoedler, James H., Health and Phys. Ed.; 7406 Rugby St., Philadelphia 38; Friars, Intramural Council, Men's Dorm Council, SAA, Treas. (4); Gymnastics, Intramurals, Swimming, Track

Schofield, Beverly A., Elementary; 1509 Brierwood Rd., Havertown; IVCF, SCA, SPSEA; Women's Dorm Council; WAA

Schonwald, Laura M., Elementary; 11 Mary Jane Lane, Newtown Square; Newman, Geography, Government

Schwabe, Robert P., Health and Phys. Ed.; 143 Springton Rd., Upper Darby; Philosophy, Major; Men's Dorm Council, Men's Day Council, Intramural Council; Basketball, Golf, Intramurals

Schwartz, Henry E., Music; 2101 Unruh Ave., Philadelphia 49; Hillel, MENC

Sellers, Barbara C., Elementary; 931 N. 63rd St., Philadelphia 31; Geography, Philosophy

Shannon, Elizabeth M., Elementary; 125 Schuyler Rd., Springfield; SCA, Psychology, Swimming

Shirley, E. Jane, Music; Box 2, St. Davids; SCA, MENC; College Choir, Little Theater, *Quad Angles* Women's Chorus

Shmielsky, Rose R., Elementary; 219 N. New St., West Chester; Hillel, Geography, Government, Psychology

Shontz, Loretta A., Elementary; Salford Station Rd., Zieglersville; Newman, Neithian, SPSEA; Fire Brigade, Sophomore Show; WAA

Simms, Catherine M., Elementary; 6714 Chew Ave., Philadelphia 19; Newman, Neithian, SPSEA, Philosophy, Photography; Booster, Fire Brigade, *Quad Angles*, Senior Class Committee, *Serpentine*; WAA

Sivertsen, Vidar A., Elementary; 6625 McCallum St., Philadelphia 19; SCA, SPSEA, Philosophy, Psychology

Smicker, Shirley C., Health and Phys. Ed.; 402 S. 23rd St., Allentown; IVCF, Major, Philosophy; Advisory Board, Pres. (4), Cheerleader, Rampage Weekend, Co-Chairman (4), Student Affairs Council, Student Government, Valkyrie, Women's Dorm Council, Pres. (3), *Who's Who*; Hockey, Intramurals, Lacrosse, WAA

Smith, Edward E., Secondary; 50 Holland Ave., Ardmore; IVCF, SPSEA; Young Democrats, Varsity; Football, Intramurals

Smith, Gerald H., Secondary; 31 S. Veronica Rd., West Chester; Math, Photography, Science

Smith, Mary Dee, Secondary; 2063 E. Hagert St., Philadelphia 25; Newman, Astronomy, Math, Sec'y (3); Junior Class Committee; Volleyball

Smith, Robert W., Secondary; 35 N. Harwood Ave., Kirklyn, Upper Darby; SCA, SPSEA, Aviation, English, Government, Photography, Radio; *Serpentine*; Intramurals

Smyser, Dale S., Secondary; R.D. #6, York; SPSEA, Astronomy; *Serpentine*, Sinfonietta, Sophomore Show, String Quartet, Symphony Orchestra

Smythe, Virginia Lampe, Elementary; 507 Haverford Rd., Wynnewood; SCA, Neithian, Philosophy; *Quad Angles*, Rampage Weekend

Snow, Faye B., Health and Phys. Ed.; 1625 N. 59th St., Philadelphia 31; SCA, Major, Government; Senior Class Committee, Sophomore Show, Valkyrie, Phys. Ed. Circus; Archery, Intramurals, Lacrosse

Snyder, Mary J., Health and Phys. Ed.; R.D. #5, York; SCA, Major; Junior Class Committee, Valkyrie, Women's Dorm Council, Floor Pres. (4), *Who's Who*; Intramurals, WAA, V-P (3), Pres. (4)

Spannuth, John R. Jr., Health and Phys. Ed.; 439 Chestnut St., West Reading; IVCF, Major, Philosophy, Synchronized Swimming; Student Pool Manager (3); Swimming, Fr. Coach (2,3,4)

Spealler, Lynn, Elementary; 1520 Powder Mill Lane, Wynnewood

Stabinski, Francis M., Secondary; 431 Lytle Street, Minersville; Newman, Geography; Senior Class Committee, Baseball, Intramurals

Stabley, Robert W., Secondary; 4602 Benner St., Philadelphia 24; SCA, IVCF, Bridge; College Choir, Men's Chorus

Staneck, Lorraine A., Music; 25 N. Brd. Mt. Ave., Frackville; SCA, MENC Photography; College Choir, Mixed Chorus, Women's Chorus

Stoop, Louise E., Health and Phys. Ed.; 1218 Oxford Valley Rd., Levittown; SCA, Major, Valkyrie; Booster Club, Fire Brigade; Hockey, Intramurals, WAA

Strong, Jean K., Elementary; 6338 Hasbrook Ave., Philadelphia 11; Newman, Neithian; Fire Brigade, Girls Glee Club; WAA

Strouse, Daniel D., Health and Phys. Ed.; 900 Reagan St., Sunbury; Art, Major; Varsity Club; Football, Intramurals, Track

Swan, William C. Jr., Health and Phys. Ed.; 512 W. Third St., Lansdale; Major; Friars, Varsity Club; Football, Track and Field, Co-capt. (4)

Sweigart, Carol A., Music; R.D. #1, Ephrata; SCA, MENC, Bridge, Phonograph; College Choir, Sophomore Show, Women's Chorus

Taglieri, Anna M., Secondary; 629 N. 2nd St., Minersville; Newman, Astronomy, Chess, Philosophy, Sec'y-Treas. (3); Class Officer, Sec'y (3), Freshman, Sophomore, Junior, and Senior Class Committees, Fire Brigade, Kickline, Rampage Weekend, SGA, Women's Dorm Council; WAA

Taylor, John P., Elementary; 112 N. Wayne St., West Chester; Newman, Geography, Government, Psychology

Templeton, Sally Sue, Health and Phys. Ed.; 152 Front St., Lititz; SCA, Major; Cheerleader, *Quad Angles*, *Serpentine*, Sports Co-ed., Sophomore Show, Women's Dorm Council; Basketball, Mgr., Hockey, Intramurals, Valkyrie, Pres. (4), WAA, WIAP, *Who's Who*

Terhune, Barbara J., Elementary; 1310 Lenape Rd., West Chester; Newman, Neithian, Government, Psychology, Record, Synchronized Swimming; Rampage Weekend

Thomas, Gwendolyn L., Elementary; 417 E. Phil-Ellena St., Philadelphia 19; SCA, Neithian; Fire Brigade

Thomas, John D., Health and Phys. Ed.; 34 S. 3rd St., Columbia; Major; Friars, Varsity Club, Pres. (4); Football, Intramurals, Wrestling

Treadwell, Brenda Bradford, Elementary; 824 Merchant St., Coatesville; Bridge, Chess, Mathematics

Troiano, Eugene A., Secondary; 6910 Clinton Rd., Upper Darby; Chess, Government, Photography, Science, Track, Tennis, Wrestling

Troy, Jack G., Secondary; 1330 Cleveland Ave., Wyomissing; Canterbury, Chess, Philosophy, Junior and Senior Class Committees, Little Theater; Tennis, Swimming Team Mgr. (2,3)

Turner, Marcella C., Elementary; 406 Maple Ave., West Chester; IVCF, Personality and Clothes, Philosophy, Psychology, Science; Intramurals

Venuto, Cynthia M., Elementary; 1129 Whitby Ave., Yeadon; English, Government; *Quad Angles*

Verlenden, Kenneth C., Elementary; 430 Blair Rd., Springfield; SCA, MENC, Phonograph; Men's Chorus, Rampage Weekend

Viguers, Barbara W., Elementary; 1240 Center Rd., Havertown; IVCF, Neithian, SPSEA, Philosophy; Camping and Outing, WAA, WIAP

Villanelli, Joseph E., Music; 740 N. Locust St., Hazleton; MENC, Brass Ensemble, College Choir, Concert Band, Marching Band, Men's Chorus, Sinfonietta, Symphony Orchestra, Woodwind Quintet

Villiger, Robert L., Health and Phys. Ed.; 26 N. Rigby Ave., Lansdowne; Major; Golf, Gym Team, Swimming

Vinciguerra, George A., Elementary; 2946 N. 23rd St., Philadelphia 32; Friars, *Quad Angles*, Newman; Campus Charities, Rampage Weekend, Sophomore, Junior and Senior Class Committees, *Serpentine*, Editor-in-Chief, *Who's Who*; Intramurals

Wagner, John J., Jr., Health and Phys. Ed.; 5109 Tulip St., Philadelphia 24; Friars; Senior Class Committee; Golf, Tennis, Gymnastics

Wagner, Marcia E., Music; 56 N. Vine St., Hazleton; Newman, MENC; "Devil and Daniel Webster", "The Lowland Sea" (pianist), College Choir, Women's Chorus, *Who's Who*

Walls, Frances E., Health and Phys. Ed.; R.D. #3, Chestertown, Md.; SCA, Major, Philosophy; Fire Brigade, Junior Class Committee, Rampage Weekend, *Serpentine*, Valkyrie, Women's Dorm Council; Hockey Manager (3,4), Lacrosse, Intramurals; WAA, WIAP

Waring, John H., Jr., Secondary; R.D. #1, Gilbertsville; SCA, Geography, Government; Intramurals

Watt, Patricia L., Elementary; 63 Third Ave., Lehighton; SCA, Neithian, Bridge, Modern Dance; Fire Brigade, Junior and Senior Class Committees, *Quad Angles*, Circulation Mgr. (4), *Serpentine*; WAA

SENIOR DIRECTORY

Weidman, Abram H., Health and Phys. Ed.; R.D. #1, Manheim; Class Officer, V-P (3), Friars, Intramural Council, Men's Dorm Council, Sophomore and Junior Class Committees, Varsity Club; Baseball, Football, Gymnastics

Weightman, Howard E., Music; 402 Monta Vista Ave., Folsom; SCA, MENC, Phonograph; Concert Band, Sinfonietta, Symphony Orchestra

Welsh, Ruth A., Music; 104 Broad St., Honesdale; SCA, MENC, Sec'y (3)

Wentling, Norma J., Health and Phys. Ed.; Box 346, Palmyra; Major; Advisory Board, Cheerleader, Fire Brigade, Freshman Class Committee, Valkyrie, Women's Dorm Council; Hockey, Tumbling, Volleyball, WAA

Wesner, Ralph L., Jr., Music; 33 Acre St., Port Carbon; SCA, V-P (4), MENC; College Choir, Little Theater, Marching Band

Wetherill, Barbara L., Secondary; R.D. #5, West Chester; SPSEA, Bridge, Geography

Whitman, Norman D., Secondary; 141 N. Hamilton St., Telford; IVCF, Philosophy; Intramurals

Williams, Charity L., Secondary; 323 N. Darlington St., West Chester; Newman, SPSEA, Bridge, Chess, Math; Women's Day Council

Wittig, Doris M., Elementary; 222 W. Columbus St., Shenandoah; SCA, Neithian, SPSEA, Science, Sketch; Fire Brigade, *Quad Angles*, Camping and Outing, Volleyball, WAA

Wolf, Douglas C., Health and Phys. Ed.; 8 S. Maple Ave., Leola; Major; Junior Class Committee, *Serpentine*; Baseball, Intramurals, Soccer

Woodward, George P., Jr., Secondary; 1383 Arnold Ave., Roslyn; Radio, Science; Friars, Marching Band, SAA, Sophomore Show, *Quad Angles*, Co-ed. (3), Feature Ed. (2), Business Mgr. (4), *Who's Who*

Woodward, Mary Louise, Elementary; 1383 Arnold Ave., Roslyn; SCA, Neithian, Philosophy; Campus Charities, Little Theater, Sophomore Show; WAA

Woytkewicz, Paul J., Secondary; 71 Saplers Trailer Park, West Chester; Bridge, Chess; Intramurals

Young, Alexander J., Jr., Health and Phys. Ed.; 315½ Dean St., West Chester; Major, Class Officer, Pres. (3), Friars, Pres. (4), Phys. Ed. Circus, Sophomore Class Committee, Student Government, Varsity Club, *Who's Who*; Basketball, Football, Golf, Soccer

Youngcourt, Robert H., Elementary; 722 Grant St., Hazleton; SCA, MENC; Concert Band, Little Theater, Marching Band, Men's Chorus, Symphony Orchestra; Intramurals

Zimmerman, Verna L., Elementary; 4044 Pechin St., Philadelphia 28; IVCF, SCA, SPSEA, Astronomy, Sec'y (2), Philosophy, Photography, Science; Fire Brigade; Swimming

As we passed through these portals we bade West Chester farewell. With the light of knowledge we moved on to our professional endeavors. Our best foot was forward as we faced our future.

Barracks Fire

PATRONS AND ADVERTISERS

To the patrons listed on the following pages, the 1961 *Serpentine* staff wishes to acknowledge its appreciation to those who have aided so generously to make this publication possible.

The advertisers included in this section have given the *Serpentine* the support that enabled us to produce a book of notable quality. With this in mind, the staff sincerely conveys its gratitude and commends the reader to continue the support deserved by these advertisers.

Dinner at West Chester

Registration

For their interest in supplying the action pictures of sports used in the *Serpentine*, the staff is indebted to *The Daily Local News*.

PATRONS

Mr. and Mrs. Victor Alexander	Lancaster
Mr. and Mrs. Marvin Allison	Morrisville
Mr. and Mrs. Charles Arndt	Richland
Dr. John W. Atkins, Jr.	Lancaster
Mrs. Mabel R. Ballantyne	Philadelphia
Mr. and Mrs. A. E. Ballendorf	Philadelphia
Mr. and Mrs. Joseph Bankowski	Northampton
Mr. and Mrs. Clyde M. Barr, Sr.	Lebanon
Mr. and Mrs. R. A. Biborosch	Broomall
Mr. and Mrs. Walter C. Blackburn	Lafayette Hill
Lillian J. Brinham	Somerset
Mr. and Mrs. John Brosky	Allentown
Mr. and Mrs. Kenneth K. Buzby	Medford, N. J.
Mrs. Alicia Caporiali	Philadelphia
Mr. and Mrs. W. M. Carl	Philadelphia
Mr. and Mrs. Irving Carpenter	West Chester
Mr. and Mrs. Louis S. Casale	Jenkintown
Mrs. Anna Charney	Highland Falls, N. Y.
Mr. and Mrs. John Chatley, Jr.	West Chester
Mr. and Mrs. Paul Chisholm	New Castle, Del.
Mr. and Mrs. A. Cicero	Philadelphia
Mr. and Mrs. John L. Cinelli	Collingdale
Mr. and Mrs. Eugene Clapps	Shenandoah
Mr. and Mrs. Richard S. Cline, Sr.	Pitman, N. J.
Mr. and Mrs. Americo D'Agostino	New Cumberland
Mr. and Mrs. Dominic DeSanto	Hazleton
Mr. Martin Devlin	Philadelphia
Mr. and Mrs. Francis M. Duda	Bridgeport
Dr. and Mrs. R. Dufrasne	Philadelphia
Mrs. Edna Eicholtz	Butler
Mr. and Mrs. Paul D. Eisenbrown	Allentown
Mr. and Mrs. Paul B. Esser	Allentown
Mr. and Mrs. Ernest E. Fenstermaker	Allentown
Mrs. Samuel H. Fleming	Broomall
Mr. and Mrs. C. Wallace Fox	Huntingdon Valley
Mr. and Mrs. Paul L. Frazier	Havertown
Mr. and Mrs. James E. Frey	Malvern
Mr. and Mrs. C. Sharpless Fulton	West Chester
Mr. and Mrs. John W. Gasdaska	Bethlehem
Mr. Joseph Gaska	Philadelphia
Mr. and Mrs. Agostino Giangiulio	West Chester
Mrs. C. A. Godber	Bala-Cynwyd
Mr. and Mrs. A. Goldstein	Wilmington, Del.
Mr. and Mrs. John N. Golob	Enhaut
Mr. Elmer Gontz	Palmyra
Mr. and Mrs. LeRoy L. Greiss	Macungie
Mr. and Mrs. John D. Griffiths	Shamokin

GO
RAMS
GO
USPOST OFFICE

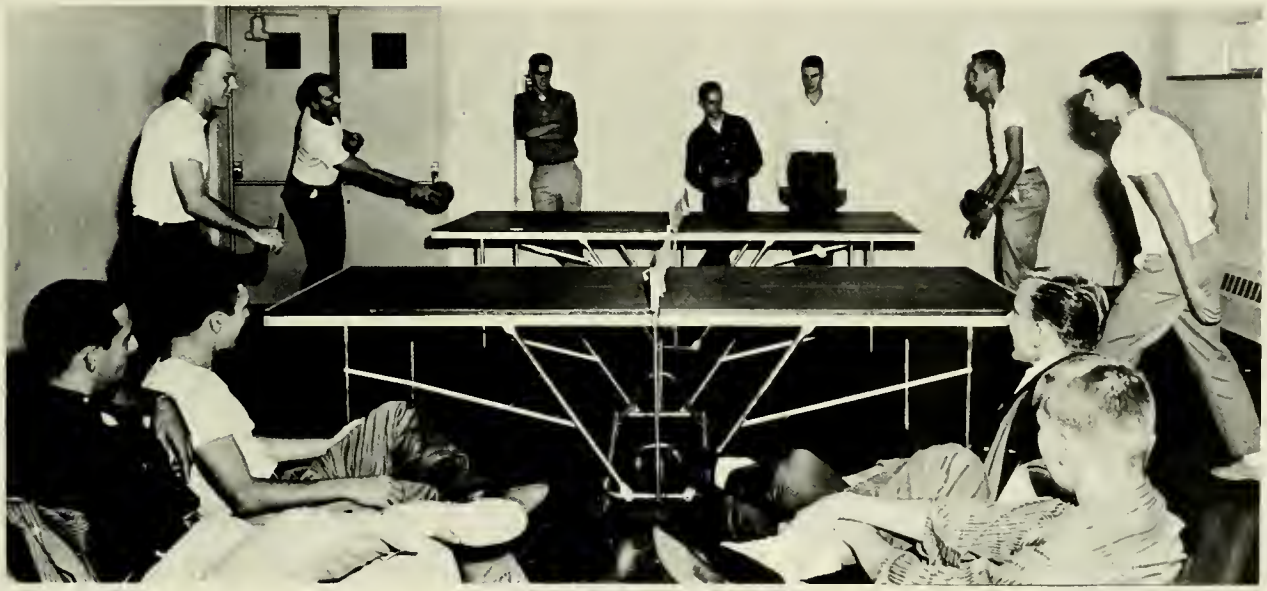

53

PATRONS

Mr. and Mrs. Leon Hagopian	Philadelphia
Mrs. Marguerite R. Hagy	Aldan
Mr. and Mrs. Alvy W. Hice	Clarks Summit
Mr. and Mrs. Arnold Hoffner	Elizabethville
Mr. and Mrs. Robert E. Holland	Kane
Mr. and Mrs. Christian E. Hunsicker	Pennington, N. J.
Mr. and Mrs. Henry Hurst	Magnolia, N. J.
Mrs. Lillian G. Hutchinson	Prospect Park
Mr. and Mrs. Thomas Innaurato	Philadelphia
Mr. and Mrs. John W. Jones	Bath
Mr. and Mrs. Charles Kane	Collingdale
Mr. and Mrs. Clarence A. Kirven	Chester
Mr. and Mrs. Eugene Koch	Pottsville
Dr. and Mrs. Henry J. Kohler	Philadelphia
Mr. and Mrs. Walter A. Kolbe	Orwigsburg
Mr. and Mrs. Stanley R. Knisley	Red Lion
Mr. and Mrs. Walter C. Krauser	North Wales
Mr. and Mrs. T. W. Kurtz	Claysburg
Mr. Stephen Kutch	Simpson
Mr. and Mrs. John E. Lampe	Wynnewood
Mr. and Mrs. Robert Leasef	Philadelphia
Mr. Marcus L. Lederman	Jenkintown
Mr. and Mrs. Philip Leffler	Pottsville
Mr. and Mrs. John B. Light	Liverpool
Mr. and Mrs. Louis Lonzi	Philadelphia
Mr. and Mrs. Edward Luther	Bridgeport
Mr. and Mrs. John P. McGinley	Philadelphia
Mr. and Mrs. John A. Mains	Colmar
Mrs. Lucienne B. Mack	Knoxville
Mr. and Mrs. Edwin J. Mann	Brookline, Havertown
Mr. and Mrs. R. F. Mann	York
Mr. and Mrs. Jack Mason	West Chester
Mr. and Mrs. James Massimino	Blairsville
Mr. and Mrs. Earl Matthews	Malvern
Mr. and Mrs. G. V. Mattson	Hummelstown
Mr. and Mrs. Charles Meminger	Fayetteville
Mr. and Mrs. Mark A. Messina	Jenkintown
Mr. and Mrs. Paul E. Meyer	Glenside
Mr. and Mrs. S. Powell Middleton	West Chester
Mr. and Mrs. Joseph Milles	Philadelphia
Jennie Monteleone	Philadelphia
Mr. Kenneth A. Montgomery	Warminster
Mr. and Mrs. M. A. Montgomery	Rouzerville
Mr. Walter J. Moran	Philadelphia
Mr. and Mrs. Thomas Morgan	Nesquehoning
Mr. and Mrs. R. B. Morrison	Lancaster
Mr. and Mrs. Charles J. Nestel, Jr.	Philadelphia

PATRONS

Mr. and Mrs. Junius Odom	Philadelphia
Mr. and Mrs. T. Rudolph Palmer	Media
Mr. and Mrs. George Paquet	Collingsdale
Mr. and Mrs. Thomas Patterson	Philadelphia
Mr. and Mrs. John Petrek	Allentown
Mr. and Mrs. Albert E. Poland	Philadelphia
Mr. and Mrs. John Pryslak	Ogden
Mr. and Mrs. H. W. Ramsay	Allentown
Mr. and Mrs. Chester S. Ransom	Scranton
Mr. and Mrs. Daniel R. Reed	Philadelphia
Mr. and Mrs. Richard M. Reinhard	Harrisburg
Mr. and Mrs. William J. Remley	Reading
Mr. and Mrs. Louis F. Richter	Havertown
Mr. and Mrs. Elmer L. Robinson	Upland
Mr. and Mrs. Michael Rose	Springfield, N. J.
Mr. and Mrs. H. W. Rosenberry	Spring Run
Mr. and Mrs. George Roszkowski	Philadelphia
Mrs. Cecelia Sabot	Eddystone
Mr. and Mrs. Matthew Salopek	Springfield
Mr. and Mrs. Martin Savedow	Philadelphia
Mr. and Mrs. E. L. Sayland	Hatboro
Mr. and Mrs. Russell Schmidt	Lansdale
Mr. and Mrs. Frank R. Schoedler	Philadelphia
Mr. and Mrs. Edmund K. Schofield, Jr.	Havertown
Mr. and Mrs. Arthur Schonwald	Newtown Square
Mr. and Mrs. H. E. Shontz	Zieglersville
Mr. and Mrs. Jens Sivertsen	Philadelphia
Mr. and Mrs. Elwood F. Smyser	York
Mr. and Mrs. Stewart F. Snyder	York
Dr. John Spannuth	West Reading
Mr. and Mrs. Frank Staneck	Frackville
Mrs. John W. Stoop, Sr.	Chester
Mr. and Mrs. Charles A. Sweigart	Ephrata
Mr. and Mrs. Russell Templeton	Lititz
Tyree Thomas	Philadelphia
Mr. and Mrs. Angelo Vinciguerra	Philadelphia
Mr. and Mrs. R. Boyd Wagner	Hazleton
Mr. and Mrs. Edward R. Walls	Chestertown
Mr. and Mrs. A. H. Weidman	Manheim
Mr. Leo J. Welsh	Honesdale
Mr. Robert H. Wentling	Palmyra
Mr. and Mrs. R. Leland Wesner, Sr.	Port Carbon
Mr. and Mrs. Ralph J. Wittig	Shenandoah
Mr. and Mrs. R. R. Woodrow	Sharon Hill
Mr. and Mrs. John Woytkewicz	Clifton Heights
Mr. and Mrs. Albert Youngcourt	Hazleton
Hoberman's	West Chester

Our Congratulations and Best Wishes

to the

CLASS OF 1961

✦

MERIN STUDIOS OF PHOTOGRAPHY

Official Photographers to the 1961 Serpentine

✦

All Portraits appearing in this publication
have been placed on file in our Studio
and can be duplicated at any time.

✦

WRITE OR PHONE US FOR INFORMATION

1010 Chestnut Street
Philadelphia 7, Pennsylvania

WAlnut 3-0146 WAlnut 3-0147

Mostellers
WEST CHESTER
PENNSYLVANIA

• MEN'S STORE
• DEPARTMENT STORE

A College-Minded Store in a College Town

Compliments of

ARC REXALL DRUGS

Gay and High Streets West Chester, Pa.

BRIGGS

SPORTING GOODS

37 West Gay Street
West Chester, Pa.

Phone: OWen 6-6207

OWen 6-3164

VILLAGE FLORIST

OLDEST ORIGINAL IN TOWN!

10 W. Market Street

Compliments of

THE SHORT LINE
INC. OF PENN.

212 West Market Street
West Chester, Pa.

OWen 6-0916 OWen 6-0170

WEST CHESTER
HARDWARE CO.

HARDWARE — GLASS
B.P.S. PAINTS

113-15 W. Market Street West Chester, Pa.

OWen 6-3410

JOEL'S
FOR DRESSES
SUITS, COATS, ACCESSORIES

15 N. Church Street West Chester, Pa.

THE YARN SHOP

HAND KNITTING YARNS and SUPPLIES

109 N. Church Street
West Chester, Pa.

Phone: OWen 6-7746

G. S. MICHENER

STATIONERY — OFFICE EQUIPMENT

100 W. Market Street
West Chester, Pa.

Phone: OWen 6-2277

BRANDYWINE MUSHROOM

West Chester, Pa.

Lots of Luck
to the
CLASS OF '61

"THE LITTLE MAN'S"

WEST CHESTER LAUNDRY

DROP SHOP
Special Student Prices in
Laundry and Dry Cleaning

Located Behind "The Pig"

CROSS COUNTRY SHOP

Fine Classic Sportswear and Accessories
For the College Men and Women Who —
Demand Quality in Their Casual Clothing

314 South High Street

COMPLIMENTS OF

SLATER CORPORATION

RODGERS FOOD MARKET

302 South High Street

West Chester, Pa.

BEST WISHES FOR HAPPINESS
AND SUCCESS

NATIONAL
Bank of Chester County
AND TRUST COMPANY

Main Office: West Chester

Painters Crossroad Office: Intersection of Routes 1 & 202

Member Federal Deposit Insurance Corporation

DeHAVEN'S DRUG STORE

PRESCRIPTION PHARMACY

RALPH EASTER -:- ROBERT H. MILLER
Proprietors

106 West Gay Street West Chester, Pa.

Compliments of

W. T. GRANT CO.

13 E. Gay Street West Chester, Pa.

OWen 6-6590

Compliments of

ON TIME CLEANERS

166 W. Market Street West Chester, Pa.

LOUISE FOX

Specializing in
JUNIOR FIGURES

133 North High Street West Chester, Pa.

GOOD LUCK AND BEST WISHES
TO THE CLASS OF 1961

from

HOPPY'S P & G

QUALITY RESTAURANT

FOR FINE FOODS

8 East Gay Street West Chester, Pa.

MAURICE DANA

ELEGANT FASHIONS

Corner of
Church and Market Streets

OWen 6-4010

Compliments of

JOHN I. TAYLOR MUSIC STORE

EUGENE J. BUGLIO '52, *Proprietor*

116 W. Gay Street West Chester, Pa.

CAMERA CRAFT PHOTO SERVICE

EVERYTHING PHOTOGRAPHIC

16 E. Gay Street West Chester, Pa.

JOHNNY & CONNIE'S MARKET

Wholesale
FRUITS and VEGETABLES

116-118 North Church Street
West Chester, Pa.

MITCHELL'S MEN'S STORE

West Chester, Pa.

ALWAYS A GOOD PLACE TO BUY

Stetson Hats, Curlee Clothes
and Arrow Shirts

THE BOOTERY

QUALITY FOOTWEAR
FOR CAMPUS AND DRESS

126-128 N. High Street West Chester, Pa.

Compliments of

THE HICKORIES

22 South High Street

A Yearbook Staff with Ideals
plus
A Publisher who Cares
equals
A Yearbook of Excellence

WE ARE
QUALIFIED

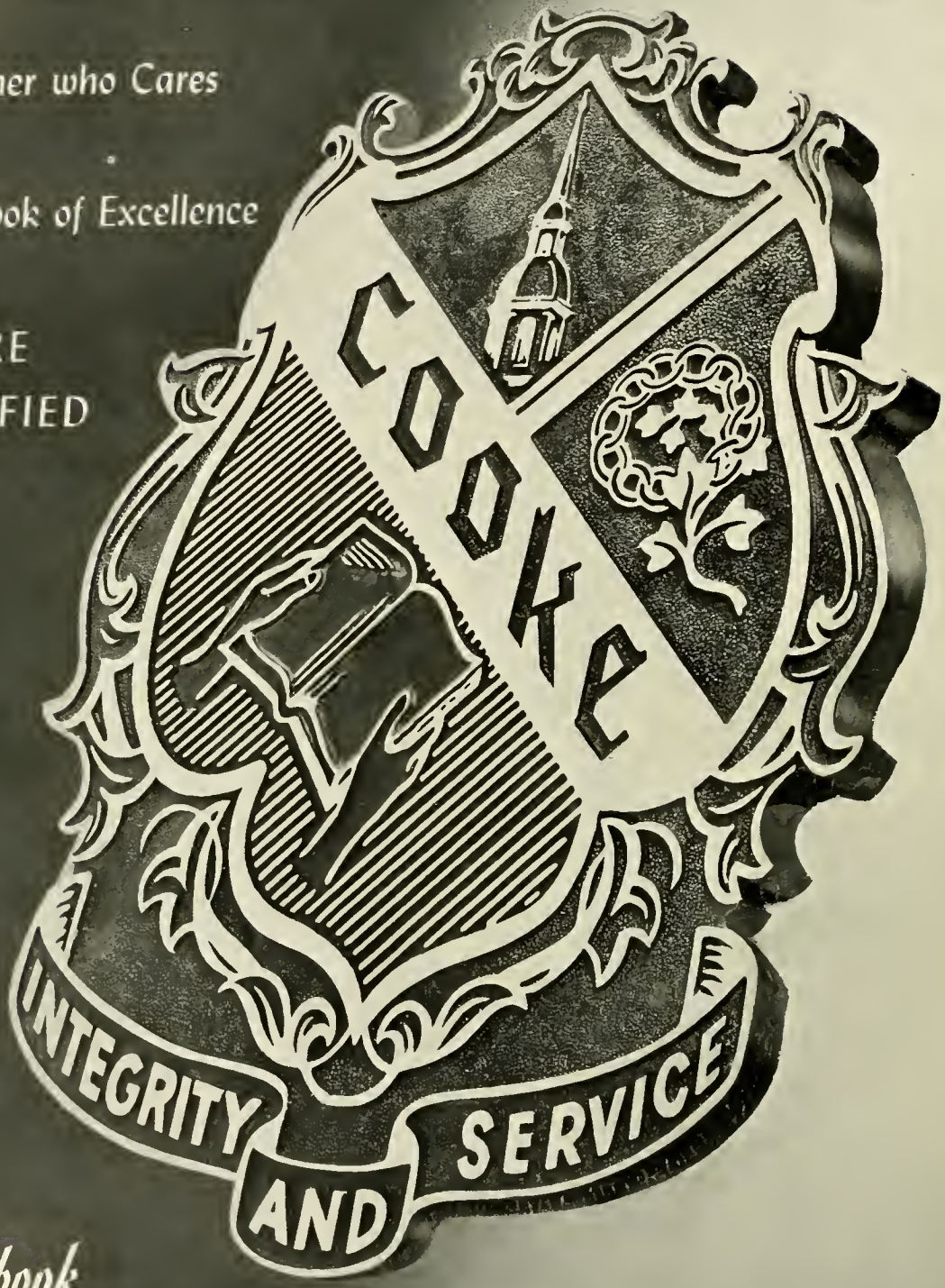

Yearbook Artisans

LOcust 4-6171

WILLIAM T. COOKE PUBLISHING, INC.
21 SOUTH 21ST STREET
PHILADELPHIA 3 • PENNSYLVANIA

LETTERPRESS • ENGRAVING • OFFSET LITHOGRAPHY • ART

NEW MEN'S DORMITORY

McCARTHY HALL

SWOPE HALL